

Lot

Vendor

80	Anthony Franci Barrett - Ballymacsherrin Binghamstown Ballina Co Mayo
10, 12, 13	Peter Boyd - Knockroe Bonniconlon Ballina Co Mayo
71	Bernard Boyle - Coarsepark Castlebar Co Mayo
69, 70	Barry Brennan - Tubbertelly Tubbercurry Co Sligo
29	Tom Brennan - Glan West Charlestown Co Mayo
24, 83, 84	George Brett - Townavoultrey Achonry Sligo Co Sligo
93, 94	Enda Callaghan - Coolturk Crossmolina Co Mayo
25	Michael Connolly - Rusheen Riverstown Co Sligo
26, 27	Thomas Cosgrove - Coolcran Knockmore Ballina Co Mayo
87, 88	Sally Durcan - Carrowreagh Bonniconlon Ballina Co Mayo
56, 57, 58	Des Earley - Gortator Ballycastle Co Mayo
44	Pat Finnerty - Garranard Crossmolina Co Mayo
38, 39, 40, 41, 42, 43	Joseph Finnerty - Garranard Ballina Co Mayo
75	Amanda Flynn - Derreens Ballysokerry Ballina Co Mayo
23	Joe Gardiner - Knockaun Ballycastle Ballina Co Mayo
45, 46, 47, 48, 49, 50	Brian Golden - Carrowreagh Killala Co Mayo
99, 100	Patrick Goldrick - Lacken House Rathlacken Carrowmore Lacken Ballina Co Mayo

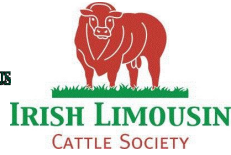

Lot

Vendor

51	Alan Griffin - Masonbrook Loughrea Co Galway
15, 30, 31, 32, 33, 34, 35, 36, 37	Michael J Horan - Coolcran Cloghans P O Ballina Co Mayo
102	Francis Howley - Carraun Corballa P O Co Sligo
64, 65, 66, 67	Walter Hughes - Towerhill Ballyglass Claremorris Co Mayo
59, 60, 61, 62, 63	Paraic Keane - Ballinaboll Rathnamagh Crossmolina Co Mayo
103, 104, 105, 106	Padraic Kelly - Newtown Cloghans Ballina Co Mayo
16, 17, 18, 19, 20, 21, 90	Martin Kennedy - Barrack Street Belmullet Co Mayo
28, 85, 86	Gerard Kilgallon - Knockadorraghy Mayo Abbey Claremorris Co Mayo
95, 96, 97	Lorcan Leonard - Killeen Castlehill Ballina Co Mayo
98	Thomas Leonard - Castlehill Ballina Co Mayo
107	Noel Mcandrew - Slievenagark Knockanillaun Ballina Co Mayo
72, 73, 74	John McGarry - Drimbane Ballyhaunis Co Mayo
114, 115, 116	Thomas Moore - Tulrahan Claremorris Co Mayo
89	Mr Fergus Moran - Kilmacowen Ballisodare Co Sligo
52, 53, 54, 55	Patrick Murphy - Puntabeg Charlestown Co Mayo
109	Patrick Murphy - Mullahowney Attymass Ballina Co Mayo
108	Patrick Neary - Breaffy Ballina Co Mayo

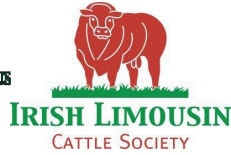

Lot

Vendor

91, 92

Mr Desmond O Boyle - Tooreen Crossmolina Co Mayo

110, 111, 112, 113

Mr James Prendergast - Raith Aghamore Ballyhaunis Co Mayo

22

Mr. Denis Regan - Coorahoor Kiltimagh Claremorris Co Mayo

81, 82

Eamonn Rowley - Rockfield Knock Claremorris Co Mayo

1, 2, 3, 4, 5, 6, 7, 8, 9

Liam Rutledge - Clooneigh Cloghans Ballina Co Mayo

68

Joseph Tierney - Druminakill Derrymoyle Oughterard Co Galway

76, 77, 78, 79

Fiona Tighe - Shanaghy Ballycastle Co Mayo

14

Anthony Timoney - Kinard Crossmolina Co Mayo

117, 118, 119

Sean Vahey - Carrowclogher Ballyheane Castlebar Co Mayo

101

John Walsh - Behymore Ballina Co Mayo

-

Lot 1 CARNE VIENNA

ID: 372223119590166

Breed: Angus

Sex: Female

DOB: 05-Apr-2022

Owner: Liam Rutledge - Clooneigh Cloghans Ballina Co Mayo

Breeder: Anthony O'Malley - Carne Fowler Belmullet Co Mayo

Sire: Glencarrick Troy
372222380840604

Dillon Legend

Carrigroe Hulk
Breaffy Princess Fabulous H378

Glencarrick Heather

Luddenmore Fionn G441
Glencarrick Erin

Dam: Churchpark Ceppie
IE272062470563

Lawsons Ford Bagatelle
Z094

Rawburn Eventer 2nd
Bo-Didley Of Lawsons Ford

Churchpark Annie

Laheens Ross
Churchpark Susan

Evaluation Date: Mar 2026

Next Evaluation Date: 26-May-2026

Within Breed	Economic Indexes	€uro Value	Reliability	Across Breed
--------------	------------------	------------	-------------	--------------

★★★	Replacement	€129	30%	★★★★
	Terminal	€46	30%	
	Dairy Beef	€98	30%	
	↳ Beef Sub-Index	€67	30%	

When Mated With:	Value	Rel	When Mated With:	Value	Rel
Beef heifers Breed avg: 4.91%	+4.7%	30%	Risk (N/A) Dairy heifers Breed avg: 8.16%	+8%	32%
Beef cows Breed avg: 2.14%	+2.2%	34%	Dairy cows Breed avg: 2.86%	+2.6%	33%

Within Breed	Key Replacement Profit Traits	Value	Reliability	Across Breed
★★	Gestation Length Breed avg: -0.56, All breeds avg: 2.43	+0.24 Days	24%	★★★★★
★★★★★	Docility (1-5 scale) Breed avg: 0.01, All breeds avg: 0.02	+0.05 scale	23%	★★★★★
★★	Age at Finish (days) Breed avg: -14.82, All breeds avg: -1.47	-13.93 Days	35%	★★★★★
★	Carcass weight (kg) Breed avg: 8.05kg, All breeds avg: 18.88kg	-0.3	33%	★
★★★★★	Carcass conformation (1-15 scale) Breed avg: 0.77, All breeds avg: 1.54	+0.84 scale	31%	★

Expected Daughter Breeding Performance				
	Daughter Calving Ability (diff 3 & 4%) Breed avg: 5.83%, All breeds avg: 4.76%	+5.8%	32%	
★★★★★	Daughter Milk (kg) Breed avg: 6.29kg, All breeds avg: 2.59kg	+7.8kg	25%	★★★★★
★	Daughter calving interval - Fertility Breed avg: -4.14days, All breeds avg: -0.7days	-2.45 days	25%	★★★★

Additional Information:	Linear composites		
	Value	Reliability	
	Muscle		
	Skeletal		
	Function		

Animal not scored.

This report has been prepared by ICBF in good faith on the basis of information provided to it. No representation or warranty expressed or implied is made or given by ICBF as to the accuracy, reliability, completeness of this Report. ICBF shall not be liable for any losses (whether direct or indirect), damages, costs or expenses whatsoever, incurred or arising from any use of or reliance on this Report or the information contained in it by any person.

Lot 2 CARNE VANNA

ID: 372223119580165

Breed: Angus

Sex: Female

DOB: 04-Apr-2022

Owner: Liam Rutledge - Clooneigh Cloghans Ballina Co Mayo

Breeder: Anthony O'Malley - Carne Fowler Belmullet Co Mayo

Sire: Glencarrick Troy
372222380840604

Dillon Legend

Carrigroe Hulk
Breaffy Princess Fabulous H378

Glencarrick Heather

Luddenmore Fionn G441
Glencarrick Erin

Dam: Carne Siofra
372223119570123

Knockmore Lone
Ranger

Maine Dragon
Rathdiveen Jenifer

Carne Helena

Nephin Cosmo
Churchpark Ceppie

Evaluation Date: Mar 2026

Next Evaluation Date: 26-May-2026

Within Breed	Economic Indexes	€uro Value	Reliability	Across Breed
--------------	------------------	------------	-------------	--------------

★	Replacement	€99	25%	★ ★ ★
	Terminal	€37	25%	
	Dairy Beef	€82	24%	
	↳ Beef Sub-Index	€60	25%	

When Mated With:	Value	Rel	When Mated With:	Value	Rel
Beef heifers Breed avg: 4.91%	+5.5%	27%	Risk (N/A) Dairy heifers Breed avg: 8.16%	+10%	30%
Beef cows Breed avg: 2.14%	+2.4%	31%	Dairy cows Breed avg: 2.86%	+3.1%	31%

Within Breed	Key Replacement Profit Traits	Value	Reliability	Across Breed
★	Gestation Length Breed avg: -0.56, All breeds avg: 2.43	+0.32 Days	10%	★ ★ ★ ★ ★
★ ★ ★ ★ ★	Docility (1-5 scale) Breed avg: 0.01, All breeds avg: 0.02	+0.04 scale	20%	★ ★ ★ ★ ★
★ ★ ★ ★ ★	Age at Finish (days) Breed avg: -14.82, All breeds avg: -1.47	-15.75 Days	30%	★ ★ ★ ★ ★
★	Carcass weight (kg) Breed avg: 8.05kg, All breeds avg: 18.88kg	-0.5	27%	★
★ ★	Carcass conformation (1-15 scale) Breed avg: 0.77, All breeds avg: 1.54	+0.66 scale	26%	★

Expected Daughter Breeding Performance				
	Daughter Calving Ability (diff 3 & 4%) Breed avg: 5.83%, All breeds avg: 4.76%	+5.3%	30%	
★ ★	Daughter Milk (kg) Breed avg: 6.29kg, All breeds avg: 2.59kg	+5.7kg	21%	★ ★ ★ ★ ★
★	Daughter calving interval - Fertility Breed avg: -4.14days, All breeds avg: -0.7days	-2.57 days	20%	★ ★ ★ ★ ★

Additional Information:	Linear composites		
	Value	Reliability	
	Muscle		
	Skeletal		
	Function		

Animal not scored.

Lot 3 CARNE VIVIENNE

ID: 372223119570164

Breed: Angus

Sex: Female

DOB: 02-Apr-2022

Owner: Liam Rutledge - Clooneigh Cloghans Ballina Co Mayo

Breeder: Anthony O'Malley - Carne Fowler Belmullet Co Mayo

Sire: Glencarrick Troy
372222380840604

Dillon Legend

Carrigroe Hulk
Breaffy Princess Fabulous H378

Glencarrick Heather

Luddenmore Fionn G441
Glencarrick Erin

Dam: Carne Kylie
IE271486350076

Glen Frank

Shankill Magador E476
Benfada Enade

Carne Hussey

Nephin Cosmo
Carne Daisy

Evaluation Date: Mar 2026

Next Evaluation Date: 26-May-2026

Within Breed	Economic Indexes	€uro Value	Reliability	Across Breed
--------------	------------------	------------	-------------	--------------

★★	Replacement	€125	21%	★★★★
	Terminal	€51	22%	
	Dairy Beef	€94	21%	
	↳ Beef Sub-Index	€73	23%	

When Mated With:	Value	Rel	When Mated With:	Value	Rel
Beef heifers Breed avg: 4.91%	+5.7%	16%	Risk (N/A) Dairy heifers Breed avg: 8.16%	+9.6%	19%
Beef cows Breed avg: 2.14%	+2.7%	20%	Dairy cows Breed avg: 2.86%	+2.9%	20%

Within Breed	Key Replacement Profit Traits	Value	Reliability	Across Breed
★	Gestation Length Breed avg: -0.56, All breeds avg: 2.43	+0.63 Days	10%	★★★★★
★★	Docility (1-5 scale) Breed avg: 0.01, All breeds avg: 0.02	-0.01 scale	15%	★★
★★★★★	Age at Finish (days) Breed avg: -14.82, All breeds avg: -1.47	-15.96 Days	20%	★★★★★
★★	Carcass weight (kg) Breed avg: 8.05kg, All breeds avg: 18.88kg	+4.7kg	28%	★
★	Carcass conformation (1-15 scale) Breed avg: 0.77, All breeds avg: 1.54	+0.6 scale	26%	★

Expected Daughter Breeding Performance				
	Daughter Calving Ability (diff 3 & 4%) Breed avg: 5.83%, All breeds avg: 4.76%	+5.1%	17%	
★★★★★	Daughter Milk (kg) Breed avg: 6.29kg, All breeds avg: 2.59kg	+6.9kg	15%	★★★★★
★★	Daughter calving interval - Fertility Breed avg: -4.14days, All breeds avg: -0.7days	-3.45 days	18%	★★★★★

Additional Information:

Linear composites	Value	Reliability
Muscle		
Skeletal		
Function		

Animal not scored.

Lot 4 CARNE VENUS

ID: 372223119550162

Breed: Angus

Sex: Female

DOB: 19-Mar-2022

Owner: Liam Rutledge - Clooneigh Cloghans Ballina Co Mayo

Breeder: Anthony O'Malley - Carne Fowler Belmullet Co Mayo

Sire: Glencarrick Troy
372222380840604

Dillon Legend

Carrigroe Hulk
Breaffy Princess Fabulous H378

Glencarrick Heather

Luddenmore Fionn G441
Glencarrick Erin

Dam: Carne Norma
IE271486330090

Jesana George 121

Geis Gambler 21'90
Jesana Rose

Churchpark Ceppie

Lawsons Ford Bagatelle Z094
Churchpark Annie

Evaluation Date: Mar 2026

Next Evaluation Date: 26-May-2026

Within Breed	Economic Indexes	€uro Value	Reliability	Across Breed
--------------	------------------	------------	-------------	--------------

★★★	Replacement	€127	21%	★★★★
	Terminal	€38	21%	
	Dairy Beef	€90	20%	
	↳ <i>Beef Sub-Index</i>	€59	22%	

When Mated With:	Value	Rel	When Mated With:	Value	Rel
Beef heifers Breed avg: 4.91%	+4.7%	19%	Risk (N/A) Dairy heifers Breed avg: 8.16%	+8.2%	19%
Beef cows Breed avg: 2.14%	+2.1%	22%	Dairy cows Breed avg: 2.86%	+2.6%	20%

Within Breed	Key Replacement Profit Traits	Value	Reliability	Across Breed
★	Gestation Length Breed avg: -0.56, All breeds avg: 2.43	+0.29 Days	11%	★★★★★
★★★★★	Docility (1-5 scale) Breed avg: 0.01, All breeds avg: 0.02	+0.04 scale	18%	★★★★★
★★★★★	Age at Finish (days) Breed avg: -14.82, All breeds avg: -1.47	-15.36 Days	26%	★★★★★
★	Carcass weight (kg) Breed avg: 8.05kg, All breeds avg: 18.88kg	-0.6	25%	★
★★★★★	Carcass conformation (1-15 scale) Breed avg: 0.77, All breeds avg: 1.54	+0.73 scale	23%	★

Expected Daughter Breeding Performance				
	Daughter Calving Ability (diff 3 & 4%) Breed avg: 5.83%, All breeds avg: 4.76%	+5.8%	20%	
★★★★★	Daughter Milk (kg) Breed avg: 6.29kg, All breeds avg: 2.59kg	+6kg	18%	★★★★★
★★★★★	Daughter calving interval - Fertility Breed avg: -4.14days, All breeds avg: -0.7days	-4.66 days	19%	★★★★★

Additional Information:

Linear composites	Value	Reliability
Muscle		
Skeletal		
Function		

Animal not scored.

Lot 5 CARNE VICTORIA

ID: 372223119540161

Breed: Angus

Sex: Female

DOB: 12-Mar-2022

Owner: Liam Rutledge - Clooneigh Cloghans Ballina Co Mayo

Breeder: Anthony O'Malley - Carne Fowler Belmullet Co Mayo

Sire: Glencarrick Troy
372222380840604

Dillon Legend

Carrigroe Hulk
Breaffy Princess Fabulous H378

Glencarrick Heather

Luddenmore Fionn G441
Glencarrick Erin

Dam: Carne Nora
IE271486350092

Jesana George 121

Geis Gambler 21'90
Jesana Rose

Carne Helena

Nepkin Cosmo
Churchpark Ceppie

Evaluation Date: Mar 2026 Next Evaluation Date: 26-May-2026

Within Breed	Economic Indexes	€uro Value	Reliability	Across Breed
--------------	------------------	------------	-------------	--------------

★★	Replacement	€123	21%	★★★★
	Terminal	€26	22%	
	Dairy Beef	€78	20%	
	↳ Beef Sub-Index	€48	23%	

When Mated With:	Value	Rel	When Mated With:	Value	Rel
Beef heifers Breed avg: 4.91%	+4.9%	18%	Risk (N/A) Dairy heifers Breed avg: 8.16%	+8.6%	19%
Beef cows Breed avg: 2.14%	+2.1%	22%	Dairy cows Breed avg: 2.86%	+2.7%	19%

Within Breed	Key Replacement Profit Traits	Value	Reliability	Across Breed
★	Gestation Length Breed avg: -0.56, All breeds avg: 2.43	+0.33 Days	10%	★★★★★
★★★★★	Docility (1-5 scale) Breed avg: 0.01, All breeds avg: 0.02	+0.04 scale	17%	★★★★★
★★★★★	Age at Finish (days) Breed avg: -14.82, All breeds avg: -1.47	-16.3 Days	23%	★★★★★
★	Carcass weight (kg) Breed avg: 8.05kg, All breeds avg: 18.88kg	-4	27%	★
★	Carcass conformation (1-15 scale) Breed avg: 0.77, All breeds avg: 1.54	+0.64 scale	25%	★

Expected Daughter Breeding Performance				
	Daughter Calving Ability (diff 3 & 4%) Breed avg: 5.83%, All breeds avg: 4.76%	+5.8%	19%	
★★★★★	Daughter Milk (kg) Breed avg: 6.29kg, All breeds avg: 2.59kg	+6.4kg	17%	★★★★★
★★★★★	Daughter calving interval - Fertility Breed avg: -4.14days, All breeds avg: -0.7days	-4.73 days	18%	★★★★★

Additional Information:

Linear composites	Value	Reliability
Muscle		
Skeletal		
Function		

Animal not scored.

Lot 6 CARNE VALERIE

ID: 372223119510159

Breed: Angus

Sex: Female

DOB: 06-Mar-2022

Owner: Liam Rutledge - Clooneigh Cloghans Ballina Co Mayo

Breeder: Anthony O'Malley - Carne Fowler Belmullet Co Mayo

Sire: Glencarrick Troy
372222380840604

Dillon Legend

Carrigroe Hulk
Breaffy Princess Fabulous H378

Glencarrick Heather

Luddenmore Fionn G441
Glencarrick Erin

Dam: Carne Magda
IE271486370086

Jesana George 121

Geis Gambler 21'90
Jesana Rose

Carne Hussey

Nephin Cosmo
Carne Daisy

Evaluation Date: Mar 2026

Next Evaluation Date: 26-May-2026

Within Breed	Economic Indexes	€uro Value	Reliability	Across Breed
--------------	------------------	------------	-------------	--------------

★★★

Replacement

€132

22%

★★★★★

Terminal

€42

21%

Dairy Beef

€90

20%

↳ Beef Sub-Index

€63

22%

When Mated With:	Value	Rel	When Mated With:	Value	Rel
Beef heifers Breed avg: 4.91%	+5.1%	18%	Risk (N/A) Dairy heifers Breed avg: 8.16%	+9%	18%
Beef cows Breed avg: 2.14%	+2.3%	22%	Dairy cows Breed avg: 2.86%	+2.8%	19%

Within Breed	Key Replacement Profit Traits	Value	Reliability	Across Breed
--------------	-------------------------------	-------	-------------	--------------

★

Gestation Length

Breed avg: -0.56, All breeds avg: 2.43

+0.35

Days

10%

★★★★★

★★★★★

Docility (1-5 scale)

Breed avg: 0.01, All breeds avg: 0.02

+0.04

scale

17%

★★★★★

★★★★★

Age at Finish (days)

Breed avg: -14.82, All breeds avg: -1.47

-16.43

Days

21%

★★★★★

★

Carcass weight (kg)

Breed avg: 8.05kg, All breeds avg: 18.88kg

+0.5kg

26%

★

★★

Carcass conformation (1-15 scale)

Breed avg: 0.77, All breeds avg: 1.54

+0.67

scale

24%

★

Expected Daughter Breeding Performance

Daughter Calving Ability (diff 3 & 4%)

Breed avg: 5.83%, All breeds avg: 4.76%

+5.6%

19%

★★★

Daughter Milk (kg)

Breed avg: 6.29kg, All breeds avg: 2.59kg

+6.2kg

18%

★★★★★

★★★★★

Daughter calving interval - Fertility

Breed avg: -4.14days, All breeds avg: -0.7days

-5.01 days

18%

★★★★★

Additional Information:

Linear composites	Value	Reliability
-------------------	-------	-------------

Muscle

Skeletal

Function

Animal not scored.

Copyright, Irish Cattle Breeding Federation ICBF

This report has been prepared by ICBF in good faith on the basis of information provided to it. No representation or warranty expressed or implied is made or given by ICBF as to the accuracy, reliability, completeness of this Report. ICBF shall not be liable for any losses (whether direct or indirect), damages, costs or expenses whatsoever, incurred or arising from any use of or reliance on this Report or the information contained in it by any person.

20260408131818

Lot 7 CARNE VANESSA

ID: 372223119590158

Breed: Angus

Sex: Female

DOB: 06-Mar-2022

Owner: Liam Rutledge - Clooneigh Cloghans Ballina Co Mayo

Breeder: Anthony O'Malley - Carne Fowler Belmullet Co Mayo

Sire: Glencarrick Troy
372222380840604

Dillon Legend

Carrigroe Hulk
Breaffy Princess Fabulous H378

Glencarrick Heather

Luddenmore Fionn G441
Glencarrick Erin

Dam: Carne Lyndsey
IE271486310080

Rathowen Jeremy

Owenmore Flare Et
Rathowen Elaine

Carne Helena

Nepkin Cosmo
Churchpark Ceppie

Evaluation Date: Mar 2026

Next Evaluation Date: 26-May-2026

Within Breed	Economic Indexes	€uro Value	Reliability	Across Breed
--------------	------------------	------------	-------------	--------------

★	Replacement	€95	20%	★ ★ ★
	Terminal	€39	21%	
	Dairy Beef	€88	20%	
	↳ Beef Sub-Index	€65	22%	

When Mated With:	Value	Rel	When Mated With:	Value	Rel
Beef heifers Breed avg: 4.91%	+5.1%	16%	Risk (N/A) Dairy heifers Breed avg: 8.16%	+9%	19%
Beef cows Breed avg: 2.14%	+2.3%	19%	Dairy cows Breed avg: 2.86%	+2.8%	19%

Within Breed	Key Replacement Profit Traits	Value	Reliability	Across Breed
★	Gestation Length Breed avg: -0.56, All breeds avg: 2.43	+0.72 Days	9%	★ ★ ★ ★ ★
★ ★ ★ ★ ★	Docility (1-5 scale) Breed avg: 0.01, All breeds avg: 0.02	+0.03 scale	14%	★ ★ ★
★ ★ ★ ★ ★	Age at Finish (days) Breed avg: -14.82, All breeds avg: -1.47	-16.3 Days	20%	★ ★ ★ ★ ★
★	Carcass weight (kg) Breed avg: 8.05kg, All breeds avg: 18.88kg	+0.6kg	26%	★
★ ★	Carcass conformation (1-15 scale) Breed avg: 0.77, All breeds avg: 1.54	+0.65 scale	24%	★

Expected Daughter Breeding Performance				
	Daughter Calving Ability (diff 3 & 4%) Breed avg: 5.83%, All breeds avg: 4.76%	+5.7%	17%	
★ ★ ★ ★ ★	Daughter Milk (kg) Breed avg: 6.29kg, All breeds avg: 2.59kg	+7.8kg	14%	★ ★ ★ ★ ★
★	Daughter calving interval - Fertility Breed avg: -4.14days, All breeds avg: -0.7days	-1.71 days	18%	★ ★ ★ ★ ★

Additional Information:	Linear composites		
	Value	Reliability	
	Muscle		
	Skeletal		
Function			

Animal not scored.

Lot 8 CARNE VERA

ID: 372223119580157

Breed: Angus

Sex: Female

DOB: 04-Mar-2022

Owner: Liam Rutledge - Clooneigh Cloghans Ballina Co Mayo

Breeder: Anthony O'Malley - Carne Fowler Belmullet Co Mayo

Sire: Glencarrick Troy
372222380840604

Dillon Legend

Carrigroe Hulk
Breaffy Princess Fabulous H378

Glencarrick Heather

Luddenmore Fionn G441
Glencarrick Erin

Dam: Carne Hussey
IE271486320065

Nephin Cosmo

Srv Hedebo Knobel Et
Mayo Tia

Carne Daisy

Breffy Preserve E269
Ballyduane Wendy

Evaluation Date: Mar 2026 Next Evaluation Date: 26-May-2026

Within Breed	Economic Indexes	€uro Value	Reliability	Across Breed
--------------	------------------	------------	-------------	--------------

★★	Replacement	€121	22%	★★★★
	Terminal	€35	23%	
	Dairy Beef	€80	22%	
	↳ Beef Sub-Index	€60	24%	

When Mated With:	Value	Rel	When Mated With:	Value	Rel
Beef heifers Breed avg: 4.91%	+5.4%	17%	Dairy heifers Breed avg: 8.16%	+9.6%	20%
Beef cows Breed avg: 2.14%	+2.4%	22%	Dairy cows Breed avg: 2.86%	+3%	22%

Within Breed	Key Replacement Profit Traits	Value	Reliability	Across Breed
★	Gestation Length Breed avg: -0.56, All breeds avg: 2.43	+0.69 Days	11%	★★★★★
★★★★★	Docility (1-5 scale) Breed avg: 0.01, All breeds avg: 0.02	+0.05 scale	16%	★★★★★
★★★★★	Age at Finish (days) Breed avg: -14.82, All breeds avg: -1.47	-16.07 Days	21%	★★★★★
★	Carcass weight (kg) Breed avg: 8.05kg, All breeds avg: 18.88kg	+0.2kg	29%	★
★	Carcass conformation (1-15 scale) Breed avg: 0.77, All breeds avg: 1.54	+0.61 scale	27%	★

Expected Daughter Breeding Performance				
	Daughter Calving Ability (diff 3 & 4%) Breed avg: 5.83%, All breeds avg: 4.76%	+5.3%	19%	
★★★★★	Daughter Milk (kg) Breed avg: 6.29kg, All breeds avg: 2.59kg	+7.9kg	18%	★★★★★
★★	Daughter calving interval - Fertility Breed avg: -4.14days, All breeds avg: -0.7days	-3.41 days	20%	★★★★★

Additional Information:

Linear composites	Value	Reliability
Muscle		
Skeletal		
Function		

Animal not scored.

Lot 9 CARNE VIOLA

ID: 372223119530169

Breed: Angus

Sex: Female

DOB: 28-Apr-2022

Owner: Liam Rutledge - Clooneigh Cloghans Ballina Co Mayo

Breeder: Anthony O'Malley - Carne Fowler Belmullet Co Mayo

Sire: Glencarrick Troy
372222380840604

Dillon Legend

Carrigroe Hulk
Breaffy Princess Fabulous H378

Glencarrick Heather

Luddenmore Fionn G441
Glencarrick Erin

Dam: Carne Shiela
372223119540120

Knockmore Lone
Ranger

Maine Dragon
Rathdiveen Jenifer

Carne Michelle

Jesana George 121
Churchpark Ceppie

Evaluation Date: Mar 2026

Next Evaluation Date: 26-May-2026

Within Breed	Economic Indexes	€uro Value	Reliability	Across Breed
--------------	------------------	------------	-------------	--------------

★★	Replacement	€117	25%	★★★★
	Terminal	€43	25%	
	Dairy Beef	€94	24%	
	↳ Beef Sub-Index	€62	25%	

When Mated With:	Value	Rel	When Mated With:	Value	Rel
Beef heifers Breed avg: 4.91%	+4.5%	27%	Dairy heifers Breed avg: 8.16%	+8%	29%
Beef cows Breed avg: 2.14%	+1.9%	31%	Dairy cows Breed avg: 2.86%	+2.6%	30%

Within Breed	Key Replacement Profit Traits	Value	Reliability	Across Breed
★★	Gestation Length Breed avg: -0.56, All breeds avg: 2.43	+0.19 Days	9%	★★★★★
★★★★★	Docility (1-5 scale) Breed avg: 0.01, All breeds avg: 0.02	+0.04 scale	20%	★★★★★
★★★★	Age at Finish (days) Breed avg: -14.82, All breeds avg: -1.47	-15.19 Days	30%	★★★★★
★	Carcass weight (kg) Breed avg: 8.05kg, All breeds avg: 18.88kg	-0.4	27%	★
★★★★	Carcass conformation (1-15 scale) Breed avg: 0.77, All breeds avg: 1.54	+0.76 scale	26%	★

Expected Daughter Breeding Performance				
	Daughter Calving Ability (diff 3 & 4%) Breed avg: 5.83%, All breeds avg: 4.76%	+5.4%	30%	
★★	Daughter Milk (kg) Breed avg: 6.29kg, All breeds avg: 2.59kg	+5kg	21%	★★★★
★★	Daughter calving interval - Fertility Breed avg: -4.14days, All breeds avg: -0.7days	-3.42 days	20%	★★★★★

Additional Information:	Linear composites		
	Value	Reliability	
	Muscle		
	Skeletal		
Function			

Animal not scored.

Lot 10 CNOCRUA TIA

ID: 372213334570211

Owner: Peter Boyd - Knockroe Bonniconlon Ballina Co Mayo

Sire:

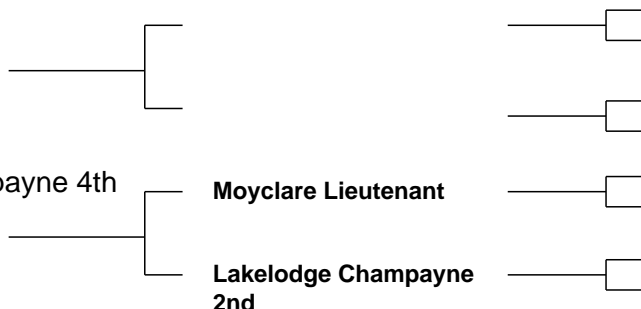

Dam: Lakelodge Champayne 4th
372217063630199

Moyclare Lieutenant

Brocca Saviour

Moyclare Ursula 4th

Lakelodge Champayne
2nd

Dareens Champion

Kilsunny Lass Champayne

Evaluation Date: Mar 2026

Next Evaluation Date: 26-May-2026

Within Breed

Economic Indexes

€uro Value

Reliability

Across Breed

When Mated With:

Value

Rel

Beef heifers

Breed avg: 6.06%

+7.7%

47%

Beef cows

Breed avg: 2.83%

+4.1%

54%

When Mated With:

Value

Rel

Risk
(N/A)

Dairy heifers

Breed avg: 10.89%

+10.9%

38%

Dairy cows

Breed avg: 4.09%

+4.4%

43%

Within Breed

Key Replacement Profit Traits

Value

Reliability

Across Breed



Gestation Length

Breed avg: 0.7, All breeds avg: 2.43

+2.31

Days

30%



Docility (1-5 scale)

Breed avg: 0.11, All breeds avg: 0.02

-0.05

scale

30%



Age at Finish (days)

Breed avg: -15.82, All breeds avg: -1.47

+0.55

Days

49%



Carcass weight (kg)

Breed avg: 6.35kg, All breeds avg: 18.88kg

+17.2kg

30%



Carcass conformation (1-15 scale)

Breed avg: 0.63, All breeds avg: 1.54

+1.61

scale

30%



Expected Daughter Breeding Performance

Daughter Calving Ability (diff 3 & 4%)

Breed avg: 5.19%, All breeds avg: 4.76%

+3.2%

52%



Daughter Milk (kg)

Breed avg: 3.78kg, All breeds avg: 2.59kg

+1.8kg

30%



Daughter calving interval - Fertility

Breed avg: -3.65days, All breeds avg: -0.7days

-1.89 days

30%



Additional Information:

Animal not scored.

Copyright, Irish Cattle Breeding Federation ICBF

This report has been prepared by ICBF in good faith on the basis of information provided to it. No representation or warranty expressed or implied is made or given by ICBF as to the accuracy, reliability, completeness of this Report. ICBF shall not be liable for any losses (whether direct or indirect), damages, costs or expenses whatsoever, incurred or arising from any use of or reliance on this Report or the information contained in it by any person.

20260408131818

Lot 11

ID: 372213334540241

Owner:

Sire:



Dam:



Evaluation Date: Mar 2026 Next Evaluation Date: 26-May-2026

Within Breed Economic Indexes Euro Value Reliability Across Breed

When Mated With:	Value	Rel	When Mated With:	Value	Rel
Beef heifers Breed avg: 7.91%			Risk Dairy heifers Breed avg: 12.5%		
Beef cows Breed avg: 3.87%			Dairy cows Breed avg: 4.87%		

Within Breed	Key Replacement Profit Traits	Value	Reliability	Across Breed
	Gestation Length Breed avg: 2.43, All breeds avg: 2.43	Days		
	Docility (1-5 scale) Breed avg: 0.06, All breeds avg: 0.02	scale		
	Age at Finish (days) Breed avg: -1.47, All breeds avg: -1.47	+0.55 Days		
	Carcass weight (kg) Breed avg: 18.88kg, All breeds avg: 18.88kg			
	Carcass conformation (1-15 scale) Breed avg: 1.54, All breeds avg: 1.54	scale		

Expected Daughter Breeding Performance

Daughter Calving Ability (diff 3 & 4%) Breed avg: 4.76%, All breeds avg: 4.76%
Daughter Milk (kg) Breed avg: 2.59kg, All breeds avg: 2.59kg
Daughter calving interval - Fertility Breed avg: -0.7days, All breeds avg: -0.7days

Additional Information:

Animal not scored.

Lot 12 CNOCRUA TAMARA PH

ID: 372213334580212

Breed: Hereford

Twin to Female

Sex: Female

DOB: 02-Feb-2023

Owner: Peter Boyd - Knockroe Bonniconlon Ballina Co Mayo

Breeder:

Sire: Fisher 1 Profile P456 Pp
HE5346

Sire Verified (SNP)

Fisher 1 Jaguar J347

Fisher 1 Susan H338

Fisher 1 Cracker
Fisher 1 Eva C190

Yalgoo Boulder Z250
Fisher 1 Susan P7

Dam: Lakelodge Champayne 4th
372217063630199

Dam Verified (SNP)

Moyclare Lieutenant

Lakelodge Champayne
2nd

Brocca Saviour
Moyclare Ursula 4th

Dareens Champion
Kilsunny Lass Champayne



Evaluation Date: Mar 2026 Next Evaluation Date: 26-May-2026

Within Breed	Economic Indexes	€uro Value	Reliability	Across Breed
--------------	------------------	------------	-------------	--------------

★★★★★	Replacement	€138	52%	★★★★★
	Terminal	€90	51%	
	Dairy Beef	€113	53%	
	↳ Beef Sub-Index	€94	48%	

When Mated With:	Value	Rel	When Mated With:	Value	Rel
Beef heifers Breed avg: 6.06%	+4.5%	60%	Risk (N/A) Dairy heifers Breed avg: 10.89%	+10.2%	60%
Beef cows Breed avg: 2.83%	+1.5%	71%	Dairy cows Breed avg: 4.09%	+3.8%	63%

Within Breed	Key Replacement Profit Traits	Value	Reliability	Across Breed
★★★★★	Gestation Length Breed avg: 0.7, All breeds avg: 2.43	-0.4 Days	61%	★★★★★
★★★★★	Docility (1-5 scale) Breed avg: 0.11, All breeds avg: 0.02	+0.13 scale	46%	★★★★★
★	Age at Finish (days) Breed avg: -15.82, All breeds avg: -1.47	-13 Days	63%	★★★★★
★★★	Carcass weight (kg) Breed avg: 6.35kg, All breeds avg: 18.88kg	+5.9kg	48%	★
★★★	Carcass conformation (1-15 scale) Breed avg: 0.63, All breeds avg: 1.54	+0.64 scale	47%	★

Expected Daughter Breeding Performance				
	Daughter Calving Ability (diff 3 & 4%) Breed avg: 5.19%, All breeds avg: 4.76%	+4.5%	68%	
★★	Daughter Milk (kg) Breed avg: 3.78kg, All breeds avg: 2.59kg	+3.3kg	46%	★★★
★★	Daughter calving interval - Fertility Breed avg: -3.65days, All breeds avg: -0.7days	-3.17 days	41%	★★★★★

Additional Information:
Myostatin Non Carrier: (C313Y, D182N, E226X, F94L, L64P, NT419, NT821, Q204X, S105C). HH1F HH3F (Heterozygous Polled-Celtic).

Linear composites	Value	Reliability
Muscle		
Skeletal		
Function		

Animal not scored.

Lot 13 CNOCRUA BENJI

ID: 372213334550242

Owner: Peter Boyd - Knockroe Bonniconlon Ballina Co Mayo

Sire: Appel 1 Christophe Pp
HE1141

Sire Verified (SNP)

Fisher 1 Profile P456 Pp

Appel 1 Star Polly

Fisher 1 Jaguar J347
Fisher 1 Susan H338

Fabb 1 Northern Star Pp
Appel 1 Polly

Dam: Cnocrua Tamara Ph
372213334580212

Dam Verified (SNP)

Fisher 1 Profile P456 Pp

Lakelodge Champayne
4th

Fisher 1 Jaguar J347
Fisher 1 Susan H338

Moyclare Lieutenant
Lakelodge Champayne 2nd

Evaluation Date: Mar 2026

Next Evaluation Date: 26-May-2026

Within Breed

Economic Indexes

€uro Value

Reliability

Across Breed

When Mated With:

Value

Rel

Beef heifers

Breed avg: 6.06%

+7%

30%

Beef cows

Breed avg: 2.83%

+3.2%

35%

When Mated With:

Value

Rel

**Risk
(High*)**

Dairy heifers

Breed avg: 10.89%

+12.5%

32%

Dairy cows

Breed avg: 4.09%

+4.6%

40%

Within Breed

Key Replacement Profit Traits

Value

Reliability

Across Breed

★★★★★

Gestation Length

Breed avg: 0.7, All breeds avg: 2.43

-0.63

Days

40%

★★★★★

★★★★★

Docility (1-5 scale)

Breed avg: 0.11, All breeds avg: 0.02

+0.13

scale

24%

★★★★★

★

Age at Finish (days)

Breed avg: -15.82, All breeds avg: -1.47

-12.63

Days

32%

★★★★★

★★★

Carcass weight (kg)

Breed avg: 6.35kg, All breeds avg: 18.88kg

+6.4kg

26%

★

★★★★★

Carcass conformation (1-15 scale)

Breed avg: 0.63, All breeds avg: 1.54

+0.8

scale

25%

★

Expected Daughter Breeding Performance

Daughter Calving Ability (diff 3 & 4%)

Breed avg: 5.19%, All breeds avg: 4.76%

+4.2%

34%

★★★★★

Daughter Milk (kg)

Breed avg: 3.78kg, All breeds avg: 2.59kg

+5.4kg

24%

★★★★★

★★★★★

Daughter calving interval - Fertility

Breed avg: -3.65days, All breeds avg: -0.7days

-4.1 days

21%

★★★★★

Additional Information:

Myostatin Non Carrier: (C313Y, F94L, NT821, Q204X, S105C). HH1F
HH3F (Homozygous Polled-Celtic).

Animal not scored.

Copyright, Irish Cattle Breeding Federation ICBF

This report has been prepared by ICBF in good faith on the basis of information provided to it. No representation or warranty expressed or implied is made or given by ICBF as to the accuracy, reliability, completeness of this Report. ICBF shall not be liable for any losses (whether direct or indirect), damages, costs or expenses whatsoever, incurred or arising from any use of or reliance on this Report or the information contained in it by any person.

20260408131818

Lot 14 NEPHIN ABIGAILE

ID: 372222714680262

Breed: Angus

Sex: Female

DOB: 22-Apr-2024

Owner: Anthony Timoney - Kinard Crossmolina Co Mayo

Breeder:

Sire: Hw Farghal T516
AA4640

Netherton Kracker P790

S A V Brave 8320
Netherton Karama K574

Netherton Fleur L623

Hf El Tigre 28u
Netherton Fleur J508

Dam: Nephin Tilly
372222714650227

Christon Elton P623

Ardrossan Admiral A2
Christon Elle F661

Nephin Polly

Friarstown Ideal Pete K202 Et
Nephin Daisy

Evaluation Date: Mar 2026 Next Evaluation Date: 26-May-2026

Within Breed	Economic Indexes	€uro Value	Reliability	Across Breed
--------------	------------------	------------	-------------	--------------

★★	Replacement	€109	39%	★★★
	Terminal	€102	37%	
	Dairy Beef	€152	36%	
	↳ Beef Sub-Index	€112	36%	

When Mated With:	Value	Rel	When Mated With:	Value	Rel
Beef heifers Breed avg: 4.91%	+5.5%	41%	Risk (N/A) Dairy heifers Breed avg: 8.16%	+8.2%	41%
Beef cows Breed avg: 2.14%	+2.7%	42%	Dairy cows Breed avg: 2.86%	+3.1%	41%

Within Breed	Key Replacement Profit Traits	Value	Reliability	Across Breed
★★★★★	Gestation Length Breed avg: -0.56, All breeds avg: 2.43	-1.52 Days	30%	★★★★★
★★★★	Docility (1-5 scale) Breed avg: 0.01, All breeds avg: 0.02	+0.04 scale	36%	★★★★
★★★	Age at Finish (days) Breed avg: -14.82, All breeds avg: -1.47	-14.84 Days	41%	★★★★★
★★★★★	Carcass weight (kg) Breed avg: 8.05kg, All breeds avg: 18.88kg	+13.9kg	38%	★★
★★★★	Carcass conformation (1-15 scale) Breed avg: 0.77, All breeds avg: 1.54	+0.8 scale	37%	★

Expected Daughter Breeding Performance				
	Daughter Calving Ability (diff 3 & 4%) Breed avg: 5.83%, All breeds avg: 4.76%	+6%	42%	
★★	Daughter Milk (kg) Breed avg: 6.29kg, All breeds avg: 2.59kg	+5.3kg	36%	★★★★
★	Daughter calving interval - Fertility Breed avg: -4.14days, All breeds avg: -0.7days	-2.35 days	32%	★★★★

Additional Information:

Linear composites	Value	Reliability
Muscle		
Skeletal		
Function		

Animal not scored.

Lot 15 COOLCRAN ANNABELLE

ID: 372224520741108

Breed: Angus

Sex: Female

DOB: 01-Mar-2024

Owner: Michael J Horan - Coolcran Cloghans P O Ballina Co Mayo

Breeder:

Sire: Laheens Tasty E.T.

372222579960528

Sire Verified (SNP)

Bohey Jasper

Laheens Daisy L343

Sunset Acres Bang

Bohey Baccarat

Luddenmore Fionn G441

Friarstown Dark Cap G063 E

Nakkeg Nord 913

Tonagh Petal C200

Spangager Tommy Boy

Coolcran Alison



Dam: Coolcran Ruby

372224520710817

Dam Verified (SNP)

Currower Edmund

Coolcran Francesca

Evaluation Date: Mar 2026

Next Evaluation Date: 26-May-2026

Within Breed	Economic Indexes	€uro Value	Reliability	Across Breed
--------------	------------------	------------	-------------	--------------

★	Replacement	€88	46%	★★
	Terminal	€51	45%	
	Dairy Beef	€104	45%	
	↳ Beef Sub-Index	€71	43%	

When Mated With:	Value	Rel	When Mated With:	Value	Rel
Beef heifers Breed avg: 4.91%	+4.3%	56%	Risk (N/A) Dairy heifers Breed avg: 8.16%	+8.1%	54%
Beef cows Breed avg: 2.14%	+1.5%	69%	Dairy cows Breed avg: 2.86%	+2.7%	55%

Within Breed	Key Replacement Profit Traits	Value	Reliability	Across Breed
★★★	Gestation Length Breed avg: -0.56, All breeds avg: 2.43	-0.44 Days	37%	★★★★★
★★	Docility (1-5 scale) Breed avg: 0.01, All breeds avg: 0.02	-0.03 scale	41%	★★
★	Age at Finish (days) Breed avg: -14.82, All breeds avg: -1.47	-10.17 Days	56%	★★★★★
★	Carcass weight (kg) Breed avg: 8.05kg, All breeds avg: 18.88kg	+3.4kg	43%	★
★	Carcass conformation (1-15 scale) Breed avg: 0.77, All breeds avg: 1.54	+0.62 scale	42%	★

Expected Daughter Breeding Performance				
	Daughter Calving Ability (diff 3 & 4%) Breed avg: 5.83%, All breeds avg: 4.76%	+5.6%	66%	
★	Daughter Milk (kg) Breed avg: 6.29kg, All breeds avg: 2.59kg	+3.5kg	42%	★★★
★	Daughter calving interval - Fertility Breed avg: -4.14days, All breeds avg: -0.7days	-2.38 days	38%	★★★★

Additional Information:

Myostatin Non Carrier: (C313Y, D182N, E226X, F94L, L64P, NT419, NT821, Q204X, S105C). HH1F HH3F (Homozygous Polled-Celtic).

Linear composites	Value	Reliability
Muscle		
Skeletal		
Function		

Animal not scored.

Copyright, Irish Cattle Breeding Federation ICBF

This report has been prepared by ICBF in good faith on the basis of information provided to it. No representation or warranty expressed or implied is made or given by ICBF as to the accuracy, reliability, completeness of this Report. ICBF shall not be liable for any losses (whether direct or indirect), damages, costs or expenses whatsoever, incurred or arising from any use of or reliance on this Report or the information contained in it by any person.

20260408131818

Lot 16 MONAGHRORY VICTORIA

ID: 372218259230469

Breed: Charolais

Sex: Female

DOB: 04-May-2024

Owner: Martin Kennedy - Barrack Street Belmullet Co Mayo

Breeder:

Sire: Robeenard Sonic
372217178930366

Knockmoyle10 Loki Et

Pirate
Ashleigh Cleo (Et)

Drimulra Pamala

Cavelands Fenian
Drimulra Lara

Dam: Kilnacarrastud Omega
372222091750253

Pontoon Brendans Pride

Mogador
Pontoon Noil

Killnacarra Carmel

Lyonsdemesne Tzar
Killnacarra Una



Evaluation Date: Mar 2026 Next Evaluation Date: 26-May-2026

Within Breed	Economic Indexes	€uro Value	Reliability	Across Breed
--------------	------------------	------------	-------------	--------------

★★★★	Replacement	€107	43%	★★★
	Terminal	€137	43%	
	Dairy Beef	€82	41%	
	↳ Beef Sub-Index	€178	40%	

When Mated With:	Value	Rel	When Mated With:	Value	Rel
Beef heifers Breed avg: 10.42%	+9%	50%	Risk (N/A) Dairy heifers Breed avg: 16.69%	+17.5%	36%
Beef cows Breed avg: 5.33%	+4%	67%	Dairy cows Breed avg: 6.34%	+6.7%	46%

Within Breed	Key Replacement Profit Traits	Value	Reliability	Across Breed
★★	Gestation Length Breed avg: 2.67, All breeds avg: 2.43	+3.15 Days	36%	★★
★★★★	Docility (1-5 scale) Breed avg: 0.05, All breeds avg: 0.02	+0.06 scale	38%	★★★★
★	Age at Finish (days) Breed avg: -1.39, All breeds avg: -1.47	+1.07 Days	55%	★★
★	Carcass weight (kg) Breed avg: 35.75kg, All breeds avg: 18.88kg	+30.3kg	40%	★★★★★
★★	Carcass conformation (1-15 scale) Breed avg: 1.96, All breeds avg: 1.54	+1.8 scale	37%	★★★★

Expected Daughter Breeding Performance				
	Daughter Calving Ability (diff 3 & 4%) Breed avg: 3.71%, All breeds avg: 4.76%	+4.3%	62%	
★★★★	Daughter Milk (kg) Breed avg: -3.3kg, All breeds avg: 2.59kg	-2.1kg	38%	★
★★★★	Daughter calving interval - Fertility Breed avg: -0.98days, All breeds avg: -0.7days	-1.78 days	37%	★★★★

Additional Information:

Myostatin Non Carrier: (C313Y, D182N, F94L, L64P, NT419, NT821, Q204X, S105C). HH1F HH3F (Non Carrier Polled-Celtic).

Linear composites	Value	Reliability
Muscle		
Skeletal		
Function		

Animal not scored.

Copyright, Irish Cattle Breeding Federation ICBF

This report has been prepared by ICBF in good faith on the basis of information provided to it. No representation or warranty expressed or implied is made or given by ICBF as to the accuracy, reliability, completeness of this Report. ICBF shall not be liable for any losses (whether direct or indirect), damages, costs or expenses whatsoever, incurred or arising from any use of or reliance on this Report or the information contained in it by any person.

20260408131818

Lot 17 MONAGHRORY VICKY

ID: 372218259210475

Breed: Charolais

Sex: Female

DOB: 15-Jun-2024

Owner: Martin Kennedy - Barrack Street Belmullet Co Mayo

Breeder:

Sire: Robeenard Sonic
372217178930366

Knockmoyle10 Loki Et

Pirate
Ashleigh Cleo (Et)

Drimulra Pamala

Cavelands Fenian
Drimulra Lara

Dam: Kilnacarrastud Orla
372222091790257

Hideal

Dakota
Bichette

Skreen Heidi

Coolatore Berlin 1
Skreen Amber



Evaluation Date: Mar 2026 Next Evaluation Date: 26-May-2026

Within Breed	Economic Indexes	€uro Value	Reliability	Across Breed
--------------	------------------	------------	-------------	--------------

★★★	Replacement	€102	44%	★★★
	Terminal	€154	43%	
	Dairy Beef	€103	41%	
	↳ Beef Sub-Index	€197	40%	

When Mated With:	Value	Rel	When Mated With:	Value	Rel
Beef heifers Breed avg: 10.42%	+11.1%	51%	Risk (N/A) Dairy heifers Breed avg: 16.69%	+17.5%	36%
Beef cows Breed avg: 5.33%	+5.4%	67%	Dairy cows Breed avg: 6.34%	+6.8%	45%

Within Breed	Key Replacement Profit Traits	Value	Reliability	Across Breed
★★★	Gestation Length Breed avg: 2.67, All breeds avg: 2.43	+2.68 Days	37%	★★★
★★★★★	Docility (1-5 scale) Breed avg: 0.05, All breeds avg: 0.02	+0.1 scale	39%	★★★★★
★★★	Age at Finish (days) Breed avg: -1.39, All breeds avg: -1.47	-1.25 Days	55%	★★★
★★	Carcass weight (kg) Breed avg: 35.75kg, All breeds avg: 18.88kg	+33.7kg	40%	★★★★★
★★★★★	Carcass conformation (1-15 scale) Breed avg: 1.96, All breeds avg: 1.54	+2.05 scale	38%	★★★★★

Expected Daughter Breeding Performance				
	Daughter Calving Ability (diff 3 & 4%) Breed avg: 3.71%, All breeds avg: 4.76%	+3.5%	62%	
★★★	Daughter Milk (kg) Breed avg: -3.3kg, All breeds avg: 2.59kg	-3.1kg	39%	★
★★★★★	Daughter calving interval - Fertility Breed avg: -0.98days, All breeds avg: -0.7days	-2.56 days	38%	★★★★★

Additional Information:

Myostatin Non Carrier: (C313Y, D182N, F94L, L64P, NT419, NT821, Q204X, S105C). HH1F HH3F (Non Carrier Polled-Celtic).

Linear composites	Value	Reliability
Muscle		
Skeletal		
Function		

Animal not scored.

Copyright, Irish Cattle Breeding Federation ICBF

This report has been prepared by ICBF in good faith on the basis of information provided to it. No representation or warranty expressed or implied is made or given by ICBF as to the accuracy, reliability, completeness of this Report. ICBF shall not be liable for any losses (whether direct or indirect), damages, costs or expenses whatsoever, incurred or arising from any use of or reliance on this Report or the information contained in it by any person.

20260408131818

Lot 18 MONAGHRORY ANNIE

ID: 372218259220484

Breed: Charolais

Sex: Female

DOB: 18-Apr-2025

Owner: Martin Kennedy - Barrack Street Belmullet Co Mayo

Breeder:

Sire: Monaghrory Tony
372218259210434
Sire Verified (SNP)

Kilnacarrastud Oisin

Bivouac
Kilnacarrastud Julieann

Reekview Oasis

Firoda Jason
Lecanvey Daisy

Dam: Kilnacarrastud Pony
372222091720267
Dam Verified (SNP)

Pontoon Brendans Pride

Mogador
Pontoon Noil

Killnacarra Carmel

Lyonsdemesne Tzar
Killnacarra Una



Evaluation Date: Mar 2026 Next Evaluation Date: 26-May-2026

Within Breed	Economic Indexes	€uro Value	Reliability	Across Breed
--------------	------------------	------------	-------------	--------------

★★	Replacement	€73	42%	★★
	Terminal	€107	42%	
	Dairy Beef	€80	39%	
	↳ Beef Sub-Index	€156	39%	

When Mated With:	Value	Rel	When Mated With:	Value	Rel
Beef heifers Breed avg: 10.42%	+10.9%	48%	Risk (N/A) Dairy heifers Breed avg: 16.69%	+17.4%	36%
Beef cows Breed avg: 5.33%	+5.8%	66%	Dairy cows Breed avg: 6.34%	+6.4%	43%

Within Breed	Key Replacement Profit Traits	Value	Reliability	Across Breed
★★★★★	Gestation Length Breed avg: 2.67, All breeds avg: 2.43	+1.7 Days	34%	★★★★★
★★★★	Docility (1-5 scale) Breed avg: 0.05, All breeds avg: 0.02	+0.07 scale	37%	★★★★
★	Age at Finish (days) Breed avg: -1.39, All breeds avg: -1.47	+2.36 Days	54%	★
★	Carcass weight (kg) Breed avg: 35.75kg, All breeds avg: 18.88kg	+25.7kg	38%	★★★★
★	Carcass conformation (1-15 scale) Breed avg: 1.96, All breeds avg: 1.54	+1.7 scale	37%	★★★★

Expected Daughter Breeding Performance				
	Daughter Calving Ability (diff 3 & 4%) Breed avg: 3.71%, All breeds avg: 4.76%	+3.4%	61%	
★★★★	Daughter Milk (kg) Breed avg: -3.3kg, All breeds avg: 2.59kg	-1.5kg	36%	★
★★	Daughter calving interval - Fertility Breed avg: -0.98days, All breeds avg: -0.7days	-0.24 days	35%	★★★

Additional Information:
Myostatin Non Carrier: (C313Y, D182N, E226X, F94L, L64P, NT419, NT821, Q204X, S105C). HH1F HH3F (Non Carrier Polled-Celtic).

Linear composites	Value	Reliability
Muscle		
Skeletal		
Function		

Animal not scored.

Lot 19 MONAGHRORY AMY

ID: 372218259290490

Breed: Charolais

Sex: Female

DOB: 28-Apr-2025

Owner: Martin Kennedy - Barrack Street Belmullet Co Mayo

Breeder:

Sire: Robeenard Sonic
372217178930366
Sire Verified (SNP)

Knockmoyle10 Loki Et

Drimulra Pamala

Dam: Kilnacarrastud Orla
372222091790257
Dam Verified (SNP)

Hideal

Skreen Heidi

Pirate
Ashleigh Cleo (Et)

Cavelands Fenian
Drimulra Lara

Dakota
Bichette

Coolatore Berlin 1
Skreen Amber



Evaluation Date: Mar 2026 Next Evaluation Date: 26-May-2026

Within Breed	Economic Indexes	€uro Value	Reliability	Across Breed
--------------	------------------	------------	-------------	--------------

★★★	Replacement	€92	44%	★★★
	Terminal	€143	43%	
	Dairy Beef	€87	41%	
	↳ Beef Sub-Index	€194	40%	

When Mated With:	Value	Rel	When Mated With:	Value	Rel
Beef heifers Breed avg: 10.42%	+12.8%	51%	Dairy heifers Breed avg: 16.69%	+18.6%	36%
Beef cows Breed avg: 5.33%	+6.7%	68%	Dairy cows Breed avg: 6.34%	+7.2%	45%

Within Breed	Key Replacement Profit Traits	Value	Reliability	Across Breed
★★★	Gestation Length Breed avg: 2.67, All breeds avg: 2.43	+2.56 Days	37%	★★★
★★★★★	Docility (1-5 scale) Breed avg: 0.05, All breeds avg: 0.02	+0.09 scale	39%	★★★★★
★	Age at Finish (days) Breed avg: -1.39, All breeds avg: -1.47	+2.72 Days	55%	★
★★	Carcass weight (kg) Breed avg: 35.75kg, All breeds avg: 18.88kg	+32.2kg	40%	★★★★★
★★★★★	Carcass conformation (1-15 scale) Breed avg: 1.96, All breeds avg: 1.54	+2.22 scale	38%	★★★★★

Expected Daughter Breeding Performance				
	Daughter Calving Ability (diff 3 & 4%) Breed avg: 3.71%, All breeds avg: 4.76%	+4.5%	63%	
★★★	Daughter Milk (kg) Breed avg: -3.3kg, All breeds avg: 2.59kg	-3.6kg	39%	★
★★★★★	Daughter calving interval - Fertility Breed avg: -0.98days, All breeds avg: -0.7days	-3.15 days	38%	★★★★★

Additional Information:
Myostatin Non Carrier: (C313Y, D182N, L64P, NT419, NT821, Q204X, S105C). Myostatin Single Carrier: (F94L). HH1F HH3F (Non Carrier Polled-Celtic).

Linear composites	Value	Reliability
Muscle		
Skeletal		
Function		

Animal not scored.

Lot 20 MONAGHRORY ABBY

ID: 372218259210491

Breed: Charolais

Sex: Female

DOB: 28-Apr-2025

Owner: Martin Kennedy - Barrack Street Belmullet Co Mayo

Breeder:

Sire: Robeenard Sonic
372217178930366
Sire Verified (SNP)

Knockmoyle10 Loki Et

Pirate
Ashleigh Cleo (Et)

Drimulra Pamala

Cavelands Fenian
Drimulra Lara

Dam: Kilnacarrastud Omega
372222091750253
Dam Verified (SNP)

Pontoon Brendans Pride

Mogador
Pontoon Noil

Killnacarra Carmel

Lyonsdemesne Tzar
Killnacarra Una



Evaluation Date: Mar 2026 Next Evaluation Date: 26-May-2026

Within Breed	Economic Indexes	€uro Value	Reliability	Across Breed
--------------	------------------	------------	-------------	--------------

★★	Replacement	€70	43%	★★
	Terminal	€122	43%	
	Dairy Beef	€53	41%	
	↳ Beef Sub-Index	€186	40%	

When Mated With:	Value	Rel	When Mated With:	Value	Rel
Beef heifers Breed avg: 10.42%	+14%	50%	Dairy heifers Breed avg: 16.69%	+21%	36%
Beef cows Breed avg: 5.33%	+7.9%	68%	Dairy cows Breed avg: 6.34%	+7.7%	46%

Within Breed	Key Replacement Profit Traits	Value	Reliability	Across Breed
★★	Gestation Length Breed avg: 2.67, All breeds avg: 2.43	+3 Days	36%	★★
★★★★★	Docility (1-5 scale) Breed avg: 0.05, All breeds avg: 0.02	+0.08 scale	38%	★★★★★
★★★	Age at Finish (days) Breed avg: -1.39, All breeds avg: -1.47	-1.24 Days	55%	★★★
★	Carcass weight (kg) Breed avg: 35.75kg, All breeds avg: 18.88kg	+30.4kg	40%	★★★★★
★★	Carcass conformation (1-15 scale) Breed avg: 1.96, All breeds avg: 1.54	+1.89 scale	37%	★★★★

Expected Daughter Breeding Performance				
	Daughter Calving Ability (diff 3 & 4%) Breed avg: 3.71%, All breeds avg: 4.76%	+4.9%	63%	
★★	Daughter Milk (kg) Breed avg: -3.3kg, All breeds avg: 2.59kg	-4.5kg	38%	★
★★★★	Daughter calving interval - Fertility Breed avg: -0.98days, All breeds avg: -0.7days	-2.33 days	37%	★★★★

Additional Information:

Myostatin Non Carrier: (C313Y, D182N, E226X, F94L, L64P, NT419, NT821, S105C). Myostatin Single Carrier: (Q204X). HH1F HH3F (Non Carrier Polled-Celtic).

Linear composites	Value	Reliability
Muscle		
Skeletal		
Function		

Animal not scored.

Copyright, Irish Cattle Breeding Federation ICBF

This report has been prepared by ICBF in good faith on the basis of information provided to it. No representation or warranty expressed or implied is made or given by ICBF as to the accuracy, reliability, completeness of this Report. ICBF shall not be liable for any losses (whether direct or indirect), damages, costs or expenses whatsoever, incurred or arising from any use of or reliance on this Report or the information contained in it by any person.

20260408131818

Lot 21 MONAGHRORY ALEXIS

ID: 372218259290499

Breed: Charolais

Sex: Female

DOB: 02-Jul-2025

Owner: Martin Kennedy - Barrack Street Belmullet Co Mayo

Breeder:

Sire: Robeenard Sonic
372217178930366
Sire Verified (SNP)

Knockmoyle10 Loki Et

Pirate
Ashleigh Cleo (Et)

Drimulra Pamala

Cavelands Fenian
Drimulra Lara

Dam: Kilnacarrastud Princess
372222091740269
Dam Verified (SNP)

Pontoon Brendans Pride

Mogador
Pontoon Noil

Cartrons Felicia

Bishopscourt Nantes
Cartrons Casey



Evaluation Date: Mar 2026 Next Evaluation Date: 26-May-2026

Within Breed	Economic Indexes	€uro Value	Reliability	Across Breed
--------------	------------------	------------	-------------	--------------

★	Replacement	€57	43%	★
	Terminal	€120	43%	
	Dairy Beef	€63	41%	
	↳ Beef Sub-Index	€168	40%	

When Mated With:	Value	Rel	When Mated With:	Value	Rel
Beef heifers Breed avg: 10.42%	+9.3%	50%	Risk (N/A) Dairy heifers Breed avg: 16.69%	+18.1%	36%
Beef cows Breed avg: 5.33%	+4.1%	64%	Dairy cows Breed avg: 6.34%	+6.9%	46%

Within Breed	Key Replacement Profit Traits	Value	Reliability	Across Breed
--------------	-------------------------------	-------	-------------	--------------

★★	Gestation Length Breed avg: 2.67, All breeds avg: 2.43	+3.24 Days	36%	★★
★★★★	Docility (1-5 scale) Breed avg: 0.05, All breeds avg: 0.02	+0.07 scale	37%	★★★★
★	Age at Finish (days) Breed avg: -1.39, All breeds avg: -1.47	+1.65 Days	55%	★★
★	Carcass weight (kg) Breed avg: 35.75kg, All breeds avg: 18.88kg	+26.9kg	40%	★★★★★
★★★★	Carcass conformation (1-15 scale) Breed avg: 1.96, All breeds avg: 1.54	+1.93 scale	38%	★★★★★

Expected Daughter Breeding Performance

	Daughter Calving Ability (diff 3 & 4%) Breed avg: 3.71%, All breeds avg: 4.76%	+5.2%	59%	
★★	Daughter Milk (kg) Breed avg: -3.3kg, All breeds avg: 2.59kg	-4.8kg	37%	★
★★★★	Daughter calving interval - Fertility Breed avg: -0.98days, All breeds avg: -0.7days	-0.89 days	37%	★★★

Additional Information:

Myostatin Non Carrier: (C313Y, D182N, E226X, L64P, NT419, NT821, Q204X, S105C). Myostatin Single Carrier: (F94L). HH1F HH3F (Non Carrier Polled-Celtic).

Linear composites	Value	Reliability
-------------------	-------	-------------

Muscle		
Skeletal		
Function		

Animal not scored.

Copyright, Irish Cattle Breeding Federation ICBF

This report has been prepared by ICBF in good faith on the basis of information provided to it. No representation or warranty expressed or implied is made or given by ICBF as to the accuracy, reliability, completeness of this Report. ICBF shall not be liable for any losses (whether direct or indirect), damages, costs or expenses whatsoever, incurred or arising from any use of or reliance on this Report or the information contained in it by any person.

20260408131818

Lot 22 ATTA AVA

ID: 37222338790533

Breed: Angus

Sex: Female

DOB: 12-May-2024

Owner: Mr. Denis Regan - Coorahoor Kiltimagh Claremorris Co Mayo

Breeder:

Sire: Cloonmurray Vanentiny
372226523070020
Sire Verified (SNP)

Yambo Sterling

Westellen Diego M734
Yambo Nancey

Turlough Sophia

Kilkelly Jayo
Turlough Nanette

Dam: Antfield Uptown Girl
372212132080233
Dam Verified (SNP)

Deelish Shotgun

Hf Rebel 53y
Carrigroe Polly

Clooncolligan Nora

Brideswell Kevin
Clooncolligan Caroline



Evaluation Date: Mar 2026 Next Evaluation Date: 26-May-2026

Within Breed	Economic Indexes	€uro Value	Reliability	Across Breed
--------------	------------------	------------	-------------	--------------

★★	Replacement	€126	42%	★★★★
	Terminal	€50	42%	
	Dairy Beef	€104	43%	
	↳ Beef Sub-Index	€78	40%	

When Mated With:	Value	Rel	When Mated With:	Value	Rel
Beef heifers Breed avg: 4.91%	+5.2%	51%	Dairy heifers Breed avg: 8.16%	+7.2%	52%
Beef cows Breed avg: 2.14%	+2.8%	59%	Dairy cows Breed avg: 2.86%	+2.7%	53%

Within Breed	Key Replacement Profit Traits	Value	Reliability	Across Breed
★	Gestation Length Breed avg: -0.56, All breeds avg: 2.43	+0.76 Days	36%	★★★★★
★★★★★	Docility (1-5 scale) Breed avg: 0.01, All breeds avg: 0.02	+0.08 scale	39%	★★★★★
★	Age at Finish (days) Breed avg: -14.82, All breeds avg: -1.47	-11.62 Days	54%	★★★★★
★★	Carcass weight (kg) Breed avg: 8.05kg, All breeds avg: 18.88kg	+6.7kg	40%	★
★★	Carcass conformation (1-15 scale) Breed avg: 0.77, All breeds avg: 1.54	+0.7 scale	38%	★

Expected Daughter Breeding Performance				
	Daughter Calving Ability (diff 3 & 4%) Breed avg: 5.83%, All breeds avg: 4.76%	+6%	56%	
★★	Daughter Milk (kg) Breed avg: 6.29kg, All breeds avg: 2.59kg	+5.2kg	35%	★★★★
★★	Daughter calving interval - Fertility Breed avg: -4.14days, All breeds avg: -0.7days	-3.73 days	35%	★★★★★

Additional Information:
Myostatin Non Carrier: (C313Y, D182N, E226X, F94L, L64P, NT419, NT821, Q204X, S105C). HH1F HH3F (Homozygous Polled-Celtic).

Linear composites	Value	Reliability
Muscle		
Skeletal		
Function		

Animal not scored.

Lot 23 CEIDE AUORA

ID: 372214827520332

Breed: Angus

Sex: Female

DOB: 13-Apr-2024

Owner: Joe Gardiner - Knockaun Ballycastle Ballina Co Mayo

Breeder:

Sire: Netherton Mr Brazilian E377
AA4034

Sire Verified (SNP)

The Moss Florian B284

Netherton Missie A114

Etnicol Of The Moss
Flora Of The Moss

Netherton Fabolous Cruz Y:
Netherton Missie Y288

Dam: Ceide Victoria 2
372214827590306

Dam Verified (SNP)

Ceide Touchdown

Castleard Nicole

Friarstown Dan Carter H094
Jadam Princess Pam

Bunlahy John G Et
Grangebeg Pebbles M181



Evaluation Date: Mar 2026 Next Evaluation Date: 26-May-2026

Within Breed	Economic Indexes	€uro Value	Reliability	Across Breed
--------------	------------------	------------	-------------	--------------

★	Replacement	€105	50%	★ ★ ★
	Terminal	€87	48%	
	Dairy Beef	€109	49%	
	↳ Beef Sub-Index	€110	45%	

When Mated With:	Value	Rel	When Mated With:	Value	Rel
Beef heifers Breed avg: 4.91%	+6.7%	60%	Risk (N/A) Dairy heifers Breed avg: 8.16%	+11%	61%
Beef cows Breed avg: 2.14%	+3.5%	66%	Dairy cows Breed avg: 2.86%	+3.8%	62%

Within Breed	Key Replacement Profit Traits	Value	Reliability	Across Breed
★	Gestation Length Breed avg: -0.56, All breeds avg: 2.43	+1.17 Days	44%	★ ★ ★ ★ ★
★	Docility (1-5 scale) Breed avg: 0.01, All breeds avg: 0.02	-0.06 scale	46%	★
★	Age at Finish (days) Breed avg: -14.82, All breeds avg: -1.47	-10.39 Days	62%	★ ★ ★ ★ ★
★ ★ ★ ★ ★	Carcass weight (kg) Breed avg: 8.05kg, All breeds avg: 18.88kg	+15.1kg	46%	★ ★
★ ★ ★ ★ ★	Carcass conformation (1-15 scale) Breed avg: 0.77, All breeds avg: 1.54	+1.14 scale	46%	★ ★

Expected Daughter Breeding Performance				
	Daughter Calving Ability (diff 3 & 4%) Breed avg: 5.83%, All breeds avg: 4.76%	+7.6%	64%	
★ ★	Daughter Milk (kg) Breed avg: 6.29kg, All breeds avg: 2.59kg	+5.3kg	45%	★ ★ ★ ★ ★
★	Daughter calving interval - Fertility Breed avg: -4.14days, All breeds avg: -0.7days	-2.69 days	43%	★ ★ ★ ★ ★

Additional Information:
Myostatin Non Carrier: (C313Y, D182N, E226X, F94L, L64P, NT419, NT821, Q204X, S105C). HH1F HH3F (Homozygous Polled-Celtic).

Linear composites	Value	Reliability
Muscle		
Skeletal		
Function		

Animal not scored.

Lot 24 WILLOWBROOK ALICE

ID: 372218529711350

Breed: Angus

Sex: Female

DOB: 05-Nov-2024

Owner: George Brett - Townavoultury Achonry Sligo Co Sligo

Breeder:

Sire: Ballyart Trade Secret Et
AA7803

Sire Verified (SNP)

S A V Harvestor 0338

Belvin Lady Blossom
64'04

Intelagri Matteo E.T. (Et)

Willowbrook Robyn

S A V Heritage 6295 Ss
S A V Emblynette 7749

Belvin Mercedes 32'02
Belvin Lady Blossom 40'01

Te Mania Berkley B1
Goulding K Missie 261 Et

Goulding Jumbo King K436 Et
Corry Kay



Evaluation Date: Mar 2026

Next Evaluation Date: 26-May-2026

Within Breed	Economic Indexes	€uro Value	Reliability	Across Breed
--------------	------------------	------------	-------------	--------------

★★★	Replacement	€133	48%	★★★★★
	Terminal	€71	49%	
	Dairy Beef	€130	50%	
	↳ <i>Beef Sub-Index</i>	€92	46%	

When Mated With:	Value	Rel	When Mated With:	Value	Rel
Beef heifers Breed avg: 4.91%	+5.3%	59%	Risk (N/A) Dairy heifers Breed avg: 8.16%	+9.2%	61%
Beef cows Breed avg: 2.14%	+2.9%	70%	Dairy cows Breed avg: 2.86%	+3.2%	63%

Within Breed	Key Replacement Profit Traits	Value	Reliability	Across Breed
★★★★★	Gestation Length Breed avg: -0.56, All breeds avg: 2.43	-1.49 Days	46%	★★★★★
★	Docility (1-5 scale) Breed avg: 0.01, All breeds avg: 0.02	-0.04 scale	46%	★★
★★★★★	Age at Finish (days) Breed avg: -14.82, All breeds avg: -1.47	-16.41 Days	62%	★★★★★
★★★★★	Carcass weight (kg) Breed avg: 8.05kg, All breeds avg: 18.88kg	+10.4kg	46%	★
★★★★★	Carcass conformation (1-15 scale) Breed avg: 0.77, All breeds avg: 1.54	+0.88 scale	46%	★

Expected Daughter Breeding Performance				
	Daughter Calving Ability (diff 3 & 4%) Breed avg: 5.83%, All breeds avg: 4.76%	+6.5%	67%	
★★★★★	Daughter Milk (kg) Breed avg: 6.29kg, All breeds avg: 2.59kg	+7.1kg	40%	★★★★★
★★★★★	Daughter calving interval - Fertility Breed avg: -4.14days, All breeds avg: -0.7days	-4.72 days	38%	★★★★★

Additional Information:

Myostatin Non Carrier: (C313Y, D182N, E226X, F94L, L64P, NT419, NT821, Q204X, S105C). HH1F HH3F (Homozygous Polled-Celtic).

Linear composites	Value	Reliability
Muscle		
Skeletal		
Function		

Animal not scored.

Copyright, Irish Cattle Breeding Federation ICBF

This report has been prepared by ICBF in good faith on the basis of information provided to it. No representation or warranty expressed or implied is made or given by ICBF as to the accuracy, reliability, completeness of this Report. ICBF shall not be liable for any losses (whether direct or indirect), damages, costs or expenses whatsoever, incurred or arising from any use of or reliance on this Report or the information contained in it by any person.

20260408131818

Lot 25 RUSHEEN BOY (RO) (P)

ID: 372212790070327

Breed: Shorthorn

Sex: Male

DOB: 10-Jan-2025

Owner: Michael Connolly - Rusheen Riverstown Co Sligo

Breeder:

Sire: Napoleon Of Upsall (P)
SH6658

Sire Verified (SNP)

Lawyer Of Upsall (P)

Augusta X1158 Of
Upsall (P)

Dam: Rusheen Snow White Eileen
372212790010189

Dam Verified (SNP)

Ballylinney Eagle (H)

Moygara Lavender (Lro)
(T)

Fearn Elmer (P)

Tessa X930 Of Upsall (P)

Firefox Of Upsall (P)

Augusta X904 Of Upsall (P)

Croxtontpark Orville (P)

Ballylinney Vanity 1st (H)

Lowparks Sam (T)

Nohoval Debbie 06 (T)



Evaluation Date: Mar 2026 Next Evaluation Date: 26-May-2026

Within Breed	Economic Indexes	€uro Value	Reliability	Across Breed
--------------	------------------	------------	-------------	--------------

★★★	Replacement	€131	48%	★★★★
★★★★★	Terminal	€47	48%	★★
★★★★★ ★★★	Dairy Beef ↳ Beef Sub-Index	€96 €95	46% 45%	★★★ ★

When Mated With:	Value	Rel	When Mated With:	Value	Rel
Beef heifers Breed avg: 6.11%	+7.3%	57%	Risk (High) Dairy heifers Breed avg: 10.03%	+11%	43%
Beef cows Breed avg: 2.78%	+4.2%	67%	Dairy cows Breed avg: 4.02%	+4.2%	49%

Within Breed	Key Replacement Profit Traits	Value	Reliability	Across Breed
★★★★★	Gestation Length Breed avg: 1, All breeds avg: 2.43	+0.31 Days	45%	★★★★★
★★★★★	Docility (1-5 scale) Breed avg: 0.1, All breeds avg: 0.02	+0.15 scale	46%	★★★★★
★★★★★	Age at Finish (days) Breed avg: -6.9, All breeds avg: -1.47	-7.88 Days	55%	★★★★★
★★★★★	Carcass weight (kg) Breed avg: 4.95kg, All breeds avg: 18.88kg	+13.8kg	47%	★★
★★★	Carcass conformation (1-15 scale) Breed avg: 0.56, All breeds avg: 1.54	+0.53 scale	46%	★

Expected Daughter Breeding Performance			
	Daughter Calving Ability (diff 3 & 4%) Breed avg: 6.19%, All breeds avg: 4.76%	+3.8%	63%
★★★★★	Daughter Milk (kg) Breed avg: 8.38kg, All breeds avg: 2.59kg	+10.1kg	44%
★★★	Daughter calving interval - Fertility Breed avg: -2.58days, All breeds avg: -0.7days	-2.52 days	36%

Additional Information:
Myostatin Non Carrier: (C313Y, D182N, E226X, F94L, L64P, NT419, NT821, Q204X, S105C). HH1F HH3F (Heterozygous Polled-Celtic).

Linear composites	Value	Reliability
Muscle		
Skeletal		
Function		

Animal not scored.

Lot 26 LOUGHCONN ANDREW

ID: 372216530030155

Breed: Angus

Sex: Male

DOB: 06-Sep-2024

Owner: Thomas Cosgrove - Coolcran Knockmore Ballina Co Mayo

Breeder:

Sire: Loughconn Winston
372216530090144

Sire Verified (SNP)

Hw Farghal T516

Loughconn Radha Sorcha

Dam: Loughconn Victory Of Coolcran
372216530070142

Dam Verified (SNP)

Hw Farghal T516

Turlough Sarah

Netherton Kracker P790
Netherton Fleur L623

Highland Colossal
Ballysokeery Evelyn

Netherton Kracker P790
Netherton Fleur L623

Kilkelly Jayo
Turlough Joy



Evaluation Date: Mar 2026 Next Evaluation Date: 26-May-2026

Within Breed	Economic Indexes	€uro Value	Reliability	Across Breed
--------------	------------------	------------	-------------	--------------

★★★★★	Replacement	€150	43%	★★★★★
★	Terminal	€42	42%	★
★	Dairy Beef	€101	43%	★★★
★	↳ Beef Sub-Index	€60	40%	★

When Mated With:	Value	Rel	When Mated With:	Value	Rel
Beef heifers Breed avg: 4.91%	+3%	54%	Risk (Low) Dairy heifers Breed avg: 8.16%	+5.5%	54%
Beef cows Breed avg: 2.14%	+1.2%	61%	Dairy cows Breed avg: 2.86%	+2.1%	55%

Within Breed	Key Replacement Profit Traits	Value	Reliability	Across Breed
★★	Gestation Length Breed avg: -0.56, All breeds avg: 2.43	-0.01 Days	37%	★★★★★
★★★★★	Docility (1-5 scale) Breed avg: 0.01, All breeds avg: 0.02	+0.02 scale	37%	★★★
★	Age at Finish (days) Breed avg: -14.82, All breeds avg: -1.47	-10.98 Days	56%	★★★★★
★	Carcass weight (kg) Breed avg: 8.05kg, All breeds avg: 18.88kg	+1.9kg	38%	★
★★★	Carcass conformation (1-15 scale) Breed avg: 0.77, All breeds avg: 1.54	+0.76 scale	37%	★

Expected Daughter Breeding Performance				
	Daughter Calving Ability (diff 3 & 4%) Breed avg: 5.83%, All breeds avg: 4.76%	+7%	58%	
★★★	Daughter Milk (kg) Breed avg: 6.29kg, All breeds avg: 2.59kg	+6.5kg	37%	★★★★★
★★★	Daughter calving interval - Fertility Breed avg: -4.14days, All breeds avg: -0.7days	-4.2 days	36%	★★★★★

Additional Information:
Myostatin Non Carrier: (C313Y, D182N, E226X, F94L, L64P, NT419, NT821, Q204X, S105C). HH1F HH3F (Homozygous Polled-Celtic).

Linear composites	Value	Reliability
Muscle		
Skeletal		
Function		

Animal not scored.

Lot 27 LOUGHCONN ANDREW

ID: 372216530040156

Breed: Angus

Sex: Male

DOB: 06-Oct-2024

Owner: Thomas Cosgrove - Coolcran Knockmore Ballina Co Mayo

Breeder:

Sire: Drumcrow Tribesman
AA8172

Sire Verified (SNP)

Fordel Lockdown P827

Drumcrow Naomi

Tc Stockman 365

Champion Hill Lucy 6863 Et

Drumcrow Joker

Drumcrow Dora

Dam: Turlough Sarah
372216340740557

Dam Verified (SNP)

Kilkelly Jayo

Turlough Joy

Nakkeg Nord 913

Kilkelly Florrie

Coneyisland Legend

Turlough Cathy



Evaluation Date: Mar 2026 Next Evaluation Date: 26-May-2026

Within Breed	Economic Indexes	€uro Value	Reliability	Across Breed
--------------	------------------	------------	-------------	--------------

★★★	Replacement	€136	48%	★★★★★
-----	--------------------	------	-----	-------

★	Terminal	€16	49%	★
---	-----------------	-----	-----	---

★	Dairy Beef	€69	50%	★★
★	↳ Beef Sub-Index	€48	46%	★

When Mated With:	Value	Rel	When Mated With:	Value	Rel
Beef heifers Breed avg: 4.91%	+5.6%	59%	Risk (High) Dairy heifers Breed avg: 8.16%	+9.5%	61%
Beef cows Breed avg: 2.14%	+2.5%	66%	Dairy cows Breed avg: 2.86%	+3.1%	62%

Within Breed	Key Replacement Profit Traits	Value	Reliability	Across Breed
--------------	-------------------------------	-------	-------------	--------------

★	Gestation Length Breed avg: -0.56, All breeds avg: 2.43	+0.32 Days	46%	★★★★★
★★★★★	Docility (1-5 scale) Breed avg: 0.01, All breeds avg: 0.02	+0.02 scale	45%	★★★★★
★	Age at Finish (days) Breed avg: -14.82, All breeds avg: -1.47	-11.28 Days	62%	★★★★★
★	Carcass weight (kg) Breed avg: 8.05kg, All breeds avg: 18.88kg	-1.8	46%	★
★★★★★	Carcass conformation (1-15 scale) Breed avg: 0.77, All breeds avg: 1.54	+0.77 scale	45%	★

Expected Daughter Breeding Performance

	Daughter Calving Ability (diff 3 & 4%) Breed avg: 5.83%, All breeds avg: 4.76%	+6.9%	63%	
★★★★★	Daughter Milk (kg) Breed avg: 6.29kg, All breeds avg: 2.59kg	+7kg	40%	★★★★★
★	Daughter calving interval - Fertility Breed avg: -4.14days, All breeds avg: -0.7days	-2.49 days	36%	★★★★★

Additional Information:

Myostatin Non Carrier: (C313Y, D182N, E226X, F94L, L64P, NT419, NT821, Q204X, S105C). HH1F HH3F (Homozygous Polled-Celtic).

Linear composites	Value	Reliability
Muscle		
Skeletal		
Function		

Animal not scored.

Lot 28 MAYO ANDY 896

ID: 372212885660913

Breed: Angus

Sex: Male

DOB: 08-Dec-2024

Owner: Gerard Kilgallon - Knockadorraghy Mayo Abbey Claremorris Co Mayo

Breeder:

Sire: Penguin Henry M503 Et
S3303

Sire Verified (SNP)

Roth Regulator 0405
[Ss] (Imp)

Dbri Im Hedy 56u Et Imp

G D A R Svf Russ 184b
Bear Mtn Lady Eraline 302

Sca Image Maker O8n
Willabar Hedy 202j

Dam: Carracanada Toyah
372217429820264

Dam Verified (SNP)

Mogeely Joe H979

Carracanada Pia

Young Dale Touch Down 36...
Duncanziemere Jody F223

Bunlahy John G Et
Cloonfinish Dixie



Evaluation Date: Mar 2026 Next Evaluation Date: 26-May-2026

Within Breed	Economic Indexes	€uro Value	Reliability	Across Breed
--------------	------------------	------------	-------------	--------------

★	Replacement	€93	43%	★ ★ ★
---	--------------------	-----	-----	-------

★ ★ ★	Terminal	€78	44%	★ ★ ★
-------	-----------------	-----	-----	-------

★ ★	Dairy Beef	€105	44%	★ ★ ★ ★
★ ★ ★ ★	↳ Beef Sub-Index	€100	42%	★ ★

When Mated With:	Value	Rel	When Mated With:	Value	Rel
Beef heifers Breed avg: 4.91%	+6%	49%	Risk (High) Dairy heifers Breed avg: 8.16%	+10.3%	54%
Beef cows Breed avg: 2.14%	+2.9%	62%	Dairy cows Breed avg: 2.86%	+3.6%	54%

Within Breed	Key Replacement Profit Traits	Value	Reliability	Across Breed
★	Gestation Length Breed avg: -0.56, All breeds avg: 2.43	+1.12 Days	39%	★ ★ ★ ★ ★
★ ★ ★ ★ ★	Docility (1-5 scale) Breed avg: 0.01, All breeds avg: 0.02	+0.05 scale	37%	★ ★ ★ ★ ★
★ ★ ★ ★ ★	Age at Finish (days) Breed avg: -14.82, All breeds avg: -1.47	-16.21 Days	54%	★ ★ ★ ★ ★
★ ★ ★ ★ ★	Carcass weight (kg) Breed avg: 8.05kg, All breeds avg: 18.88kg	+14.4kg	42%	★ ★
★	Carcass conformation (1-15 scale) Breed avg: 0.77, All breeds avg: 1.54	+0.51 scale	40%	★

Expected Daughter Breeding Performance				
	Daughter Calving Ability (diff 3 & 4%) Breed avg: 5.83%, All breeds avg: 4.76%	+5.8%	59%	
★ ★ ★	Daughter Milk (kg) Breed avg: 6.29kg, All breeds avg: 2.59kg	+6.1kg	37%	★ ★ ★ ★ ★
★	Daughter calving interval - Fertility Breed avg: -4.14days, All breeds avg: -0.7days	-2.53 days	35%	★ ★ ★ ★ ★

Additional Information:
Myostatin Non Carrier: (C313Y, D182N, E226X, F94L, L64P, NT419, NT821, Q204X, S105C). HH1F HH3F (Homozygous Polled-Celtic).

Linear composites	Value	Reliability
Muscle		
Skeletal		
Function		

Animal not scored.

Lot 29 GLANNABELL ALFIE

ID: 372218955430214

Breed: Angus

Sex: Male

DOB: 13-Dec-2024

Owner: Tom Brennan - Glan West Charlestown Co Mayo

Breeder:

Sire: Kiltewan Nicky
AA4395

Sire Verified (SNP)

Maine Dragon

Kiltewan Damsel

Maine Porter
Maine Donna 2nd

Bohey Jasper
Kiltewan Susie

Dam: Glannabell Urusla
372218955410187

Bunlahy John G Et

Clooncolligan Princess
2nd

Young Dale Superior 14s
Bunlahy Beatrice Y073

Brideswell Kevin
Clooncolligan Glee



Evaluation Date: Mar 2026 Next Evaluation Date: 26-May-2026

Within Breed	Economic Indexes	€uro Value	Reliability	Across Breed
--------------	------------------	------------	-------------	--------------

★★★★★	Replacement	€147	46%	★★★★★
★★★★★	Terminal	€117	47%	★★★★★
★★★★★ ★★★☆☆	Dairy Beef ↳ Beef Sub-Index	€147 €122	49% 44%	★★★★★ ★★★☆☆

When Mated With:	Value	Rel	When Mated With:	Value	Rel
Beef heifers Breed avg: 4.91%	+4.2%	58%	Risk Dairy heifers (Moderate) Breed avg: 8.16%	+6.7%	60%
Beef cows Breed avg: 2.14%	+1.9%	67%	Dairy cows Breed avg: 2.86%	+2.4%	62%

Within Breed	Key Replacement Profit Traits	Value	Reliability	Across Breed
★	Gestation Length Breed avg: -0.56, All breeds avg: 2.43	+1.17 Days	45%	★★★★★
★★	Docility (1-5 scale) Breed avg: 0.01, All breeds avg: 0.02	-0.02 scale	40%	★★
★★	Age at Finish (days) Breed avg: -14.82, All breeds avg: -1.47	-12.38 Days	50%	★★★★★
★★★★★	Carcass weight (kg) Breed avg: 8.05kg, All breeds avg: 18.88kg	+15kg	45%	★★
★★★★★	Carcass conformation (1-15 scale) Breed avg: 0.77, All breeds avg: 1.54	+1.19 scale	45%	★★

Expected Daughter Breeding Performance				
	Daughter Calving Ability (diff 3 & 4%) Breed avg: 5.83%, All breeds avg: 4.76%	+5.5%	59%	
★	Daughter Milk (kg) Breed avg: 6.29kg, All breeds avg: 2.59kg	+3.8kg	37%	★★★★★
★	Daughter calving interval - Fertility Breed avg: -4.14days, All breeds avg: -0.7days	-2.84 days	38%	★★★★★

Additional Information:
Myostatin Non Carrier: (C313Y, D182N, E226X, F94L, L64P, NT419, NT821, Q204X, S105C). HH1F HH3F (Homozygous Polled-Celtic).

Linear composites	Value	Reliability
Muscle		
Skeletal		
Function		

Lot 30 COOLCRAN ALAN

ID: 372224520771110

Breed: Angus

Sex: Male

DOB: 09-Mar-2024

Owner: Michael J Horan - Coolcran Cloghans P O Ballina Co Mayo

Breeder:

Sire: Laheens Tasty E.T.
372222579960528

Sire Verified (SNP)

Bohey Jasper

Laheens Daisy L343

Sunset Acres Bang
Bohey Baccarat

Luddenmore Fionn G441
Friarstown Dark Cap G063 E

Dam: Coolcran Nina
IE271630090763

Dam Verified (SNP)

Aughnamona Jimmy

Coolcran Hazel

Knockadrinan Bell Man J46-
Aughnamona Lady Honora Y024

Currower Edmund
Coolcran Beauty



Evaluation Date: Mar 2026 Next Evaluation Date: 26-May-2026

Within Breed	Economic Indexes	€uro Value	Reliability	Across Breed
--------------	------------------	------------	-------------	--------------

★★★	Replacement	€135	46%	★★★★★
-----	--------------------	------	-----	-------

★★	Terminal	€61	45%	★★
----	-----------------	-----	-----	----

★★	Dairy Beef	€106	45%	★★★★
★★	↳ Beef Sub-Index	€77	43%	★

When Mated With:	Value	Rel	When Mated With:	Value	Rel
Beef heifers Breed avg: 4.91%	+4.7%	55%	Dairy heifers Breed avg: 8.16%	+9.3%	54%
Beef cows Breed avg: 2.14%	+1.3%	69%	Dairy cows Breed avg: 2.86%	+3%	55%

Within Breed	Key Replacement Profit Traits	Value	Reliability	Across Breed
★★★	Gestation Length Breed avg: -0.56, All breeds avg: 2.43	-0.39 Days	37%	★★★★★
★★★	Docility (1-5 scale) Breed avg: 0.01, All breeds avg: 0.02	+0.01 scale	41%	★★★
★★★	Age at Finish (days) Breed avg: -14.82, All breeds avg: -1.47	-14.47 Days	56%	★★★★★
★★	Carcass weight (kg) Breed avg: 8.05kg, All breeds avg: 18.88kg	+3.9kg	43%	★
★★★	Carcass conformation (1-15 scale) Breed avg: 0.77, All breeds avg: 1.54	+0.75 scale	42%	★

Expected Daughter Breeding Performance				
	Daughter Calving Ability (diff 3 & 4%) Breed avg: 5.83%, All breeds avg: 4.76%	+5.2%	66%	
★★★	Daughter Milk (kg) Breed avg: 6.29kg, All breeds avg: 2.59kg	+6.7kg	42%	★★★★★
★	Daughter calving interval - Fertility Breed avg: -4.14days, All breeds avg: -0.7days	-2.24 days	38%	★★★★

Additional Information:
Myostatin Non Carrier: (C313Y, D182N, E226X, F94L, L64P, NT419, NT821, Q204X, S105C). HH1F HH3F (Homozygous Polled-Celtic).

Linear composites	Value	Reliability
Muscle		
Skeletal		
Function		

Animal not scored.

Lot 31 COOLCRAN APOLLO

ID: 372224520791137

Breed: Angus

Sex: Male

DOB: 10-Sep-2024

Owner: Michael J Horan - Coolcran Cloghans P O Ballina Co Mayo

Breeder:

Sire: Laheens Tasty E.T.
372222579960528

Sire Verified (SNP)

Bohey Jasper

Laheens Daisy L343

Sunset Acres Bang
Bohey Baccarat

Luddenmore Fionn G441
Friarstown Dark Cap G063 E

Dam: Coolcran Ulrika
372224520790964

Dam Verified (SNP)

Rabawn Mighty V214

Coolcran Lisa

Churchpark Liam
Rabawn Marion M149

Aughnamona Jimmy
Coolcran Georgia



Evaluation Date: Mar 2026 Next Evaluation Date: 26-May-2026

Within Breed	Economic Indexes	€uro Value	Reliability	Across Breed
--------------	------------------	------------	-------------	--------------

★★★	Replacement	€136	45%	★★★★★
★★★★	Terminal	€82	44%	★★★★
★★★	Dairy Beef	€118	44%	★★★★
★★★★	↳ Beef Sub-Index	€100	42%	★★

When Mated With:	Value	Rel	When Mated With:	Value	Rel
Beef heifers Breed avg: 4.91%	+6%	55%	Risk (High) Dairy heifers Breed avg: 8.16%	+10.4%	53%
Beef cows Breed avg: 2.14%	+2.3%	68%	Dairy cows Breed avg: 2.86%	+3.5%	54%

Within Breed	Key Replacement Profit Traits	Value	Reliability	Across Breed
★★★	Gestation Length Breed avg: -0.56, All breeds avg: 2.43	-0.33 Days	36%	★★★★★
★★★	Docility (1-5 scale) Breed avg: 0.01, All breeds avg: 0.02	+0 scale	40%	★★★★
★★	Age at Finish (days) Breed avg: -14.82, All breeds avg: -1.47	-13.89 Days	55%	★★★★★
★★★	Carcass weight (kg) Breed avg: 8.05kg, All breeds avg: 18.88kg	+9.3kg	42%	★
★★★★★	Carcass conformation (1-15 scale) Breed avg: 0.77, All breeds avg: 1.54	+0.89 scale	40%	★

Expected Daughter Breeding Performance				
	Daughter Calving Ability (diff 3 & 4%) Breed avg: 5.83%, All breeds avg: 4.76%	+5.6%	65%	
★★★★★	Daughter Milk (kg) Breed avg: 6.29kg, All breeds avg: 2.59kg	+7.7kg	40%	★★★★★
★	Daughter calving interval - Fertility Breed avg: -4.14days, All breeds avg: -0.7days	-2.56 days	36%	★★★★

Additional Information:
Myostatin Non Carrier: (C313Y, D182N, E226X, F94L, L64P, NT419, NT821, Q204X, S105C). HH1F HH3F (Homozygous Polled-Celtic).

Linear composites	Value	Reliability
Muscle		
Skeletal		
Function		

Animal not scored.

Lot 32 COOLCRAN ARTHUR

ID: 372224520771127

Breed: Angus

Sex: Male

DOB: 14-Jul-2024

Owner: Michael J Horan - Coolcran Cloghans P O Ballina Co Mayo

Breeder:

Sire: Laheens Tasty E.T.
372222579960528

Sire Verified (SNP)

Bohey Jasper

Laheens Daisy L343

Sunset Acres Bang
Bohey Baccarat

Luddenmore Fionn G441
Friarstown Dark Cap G063 E

Dam: Coolcran Vanessa
372224520790989

Dam Verified (SNP)

Rabawn Mighty V214

Coolcran Pattie

Churchpark Liam
Rabawn Marion M149

Aughnamona Jimmy
Coolcran Justine



Evaluation Date: Mar 2026 Next Evaluation Date: 26-May-2026

Within Breed	Economic Indexes	€uro Value	Reliability	Across Breed
--------------	------------------	------------	-------------	--------------

★★★★★	Replacement	€145	44%	★★★★★
★★★	Terminal	€76	44%	★★★
★★★	Dairy Beef	€119	44%	★★★★★
★★★	↳ Beef Sub-Index	€95	42%	★

When Mated With:	Value	Rel	When Mated With:	Value	Rel
Beef heifers Breed avg: 4.91%	+4.9%	62%	Risk (High) Dairy heifers Breed avg: 8.16%	+9.2%	53%
Beef cows Breed avg: 2.14%	+1.8%	64%	Dairy cows Breed avg: 2.86%	+3.1%	54%

Within Breed	Key Replacement Profit Traits	Value	Reliability	Across Breed
★★	Gestation Length Breed avg: -0.56, All breeds avg: 2.43	+0.12 Days	36%	★★★★★
★★	Docility (1-5 scale) Breed avg: 0.01, All breeds avg: 0.02	-0.03 scale	39%	★★
★★★★★	Age at Finish (days) Breed avg: -14.82, All breeds avg: -1.47	-17.99 Days	55%	★★★★★
★★★	Carcass weight (kg) Breed avg: 8.05kg, All breeds avg: 18.88kg	+7.5kg	42%	★
★★★★★	Carcass conformation (1-15 scale) Breed avg: 0.77, All breeds avg: 1.54	+0.84 scale	41%	★

Expected Daughter Breeding Performance				
	Daughter Calving Ability (diff 3 & 4%) Breed avg: 5.83%, All breeds avg: 4.76%	+5.1%	62%	
★★★	Daughter Milk (kg) Breed avg: 6.29kg, All breeds avg: 2.59kg	+6.4kg	40%	★★★★★
★	Daughter calving interval - Fertility Breed avg: -4.14days, All breeds avg: -0.7days	-2.86 days	36%	★★★★★

Additional Information:
Myostatin Non Carrier: (C313Y, D182N, E226X, F94L, L64P, NT419, NT821, Q204X, S105C). HH1F HH3F (Homozygous Polled-Celtic).

Linear composites	Value	Reliability
Muscle		
Skeletal		
Function		

Animal not scored.

Lot 33 COOLCRAN ATOM

ID: 372224520731131

Breed: Angus

Sex: Male

DOB: 19-Jul-2024

Owner: Michael J Horan - Coolcran Cloghans P O Ballina Co Mayo

Breeder:

Sire: Coolcran Valdey
372224520741000
Sire Verified (SNP)

Rabawn Mighty V214

Churchpark Liam
Rabawn Marion M149

Coolcran Molly

Aughnamona Jimmy
Coolcran Karen

Dam: Coolcran Suzie
372224520770855
Dam Verified (SNP)

Loughconn Prince Luke

Highland Colossal
Ballysokeery Evelyn

Coolcran Nina

Aughnamona Jimmy
Coolcran Hazel



Evaluation Date: Mar 2026 Next Evaluation Date: 26-May-2026

Within Breed	Economic Indexes	€uro Value	Reliability	Across Breed
--------------	------------------	------------	-------------	--------------

★	Replacement	€95	43%	★ ★ ★
★ ★ ★	Terminal	€71	42%	★ ★
★ ★	Dairy Beef	€108	42%	★ ★ ★ ★
★ ★ ★ ★	↳ Beef Sub-Index	€95	39%	★

When Mated With:	Value	Rel	When Mated With:	Value	Rel
Beef heifers Breed avg: 4.91%	+6.7%	53%	Risk (High) Dairy heifers Breed avg: 8.16%	+11.2%	52%
Beef cows Breed avg: 2.14%	+3.3%	68%	Dairy cows Breed avg: 2.86%	+3.3%	52%

Within Breed	Key Replacement Profit Traits	Value	Reliability	Across Breed
★	Gestation Length Breed avg: -0.56, All breeds avg: 2.43	+0.36 Days	35%	★ ★ ★ ★ ★
★ ★ ★ ★ ★	Docility (1-5 scale) Breed avg: 0.01, All breeds avg: 0.02	+0.05 scale	38%	★ ★ ★ ★ ★
★ ★ ★	Age at Finish (days) Breed avg: -14.82, All breeds avg: -1.47	-15.04 Days	54%	★ ★ ★ ★ ★
★ ★ ★	Carcass weight (kg) Breed avg: 8.05kg, All breeds avg: 18.88kg	+8.4kg	39%	★
★ ★ ★ ★ ★	Carcass conformation (1-15 scale) Breed avg: 0.77, All breeds avg: 1.54	+1.07 scale	38%	★ ★

Expected Daughter Breeding Performance				
	Daughter Calving Ability (diff 3 & 4%) Breed avg: 5.83%, All breeds avg: 4.76%	+6.7%	64%	
★ ★ ★	Daughter Milk (kg) Breed avg: 6.29kg, All breeds avg: 2.59kg	+6.7kg	38%	★ ★ ★ ★ ★
★	Daughter calving interval - Fertility Breed avg: -4.14days, All breeds avg: -0.7days	-2.03 days	35%	★ ★ ★ ★

Additional Information:
Myostatin Non Carrier: (C313Y, D182N, E226X, F94L, L64P, NT419, Q204X, S105C). Myostatin Single Carrier: (NT821). HH1F HH3F (Homozygous Polled-Celtic).

Linear composites	Value	Reliability
Muscle		
Skeletal		
Function		

Animal not scored.

Lot 34 COOLCRAN ATLAS

ID: 372224520771135

Breed: Angus

Sex: Male

DOB: 06-Aug-2024

Owner: Michael J Horan - Coolcran Cloghans P O Ballina Co Mayo

Breeder:

Sire: Laheens Tasty E.T.
372222579960528

Sire Verified (SNP)

Bohey Jasper

Laheens Daisy L343

Sunset Acres Bang
Bohey Baccarat

Luddenmore Fionn G441
Friarstown Dark Cap G063 E

Dam: Coolcran Pristine
372224520740803

Dam Verified (SNP)

Aughnamona Jimmy

Carne Elsa Girl

Knockadrinan Bell Man J46-
Aughnamona Lady Honora Y024

Breffy Preserve E269
Stonepark Whitney



Evaluation Date: Mar 2026 Next Evaluation Date: 26-May-2026

Within Breed	Economic Indexes	€uro Value	Reliability	Across Breed
--------------	------------------	------------	-------------	--------------

★★	Replacement	€109	46%	★★★
★★	Terminal	€62	45%	★★
★	Dairy Beef	€101	45%	★★★
★★★	↳ Beef Sub-Index	€92	42%	★

When Mated With:	Value	Rel	When Mated With:	Value	Rel
Beef heifers Breed avg: 4.91%	+6.2%	56%	Risk (High) Dairy heifers Breed avg: 8.16%	+10.7%	55%
Beef cows Breed avg: 2.14%	+2.9%	70%	Dairy cows Breed avg: 2.86%	+3.2%	56%

Within Breed	Key Replacement Profit Traits	Value	Reliability	Across Breed
★	Gestation Length Breed avg: -0.56, All breeds avg: 2.43	+1 Days	37%	★★★★★
★	Docility (1-5 scale) Breed avg: 0.01, All breeds avg: 0.02	-0.04 scale	41%	★★
★★★★★	Age at Finish (days) Breed avg: -14.82, All breeds avg: -1.47	-16.53 Days	57%	★★★★★
★★	Carcass weight (kg) Breed avg: 8.05kg, All breeds avg: 18.88kg	+6.6kg	42%	★
★★★★★	Carcass conformation (1-15 scale) Breed avg: 0.77, All breeds avg: 1.54	+0.88 scale	42%	★

Expected Daughter Breeding Performance				
	Daughter Calving Ability (diff 3 & 4%) Breed avg: 5.83%, All breeds avg: 4.76%	+6.1%	67%	
★	Daughter Milk (kg) Breed avg: 6.29kg, All breeds avg: 2.59kg	+4.1kg	41%	★★★★
★★★★	Daughter calving interval - Fertility Breed avg: -4.14days, All breeds avg: -0.7days	-4.07 days	37%	★★★★★

Additional Information:
Myostatin Non Carrier: (C313Y, D182N, E226X, F94L, L64P, NT419, NT821, Q204X, S105C). HH1F HH3F (Homozygous Polled-Celtic).

Linear composites	Value	Reliability
Muscle		
Skeletal		
Function		

Animal not scored.

Lot 35 COOLCRAN ABEL

ID: 372224520781136

Breed: Angus

Sex: Male

DOB: 07-Aug-2024

Owner: Michael J Horan - Coolcran Cloghans P O Ballina Co Mayo

Breeder:

Sire: Laheens Tasty E.T.
372222579960528

Sire Verified (SNP)

Bohey Jasper

Laheens Daisy L343

Sunset Acres Bang
Bohey Baccarat

Luddenmore Fionn G441
Friarstown Dark Cap G063 E

Dam: Coolcran Vera
372224520770995

Dam Verified (SNP)

Rabawn Mighty V214

Coolcran Sara

Churchpark Liam
Rabawn Marion M149

Loughconn Prince Luke
Coolcran Molly



Evaluation Date: Mar 2026 Next Evaluation Date: 26-May-2026

Within Breed	Economic Indexes	€uro Value	Reliability	Across Breed
--------------	------------------	------------	-------------	--------------

★★★	Replacement	€129	44%	★★★★★
★★★	Terminal	€78	44%	★★★
★★★	Dairy Beef	€117	43%	★★★★★
★★★	↳ Beef Sub-Index	€102	41%	★★

When Mated With:	Value	Rel	When Mated With:	Value	Rel
Beef heifers Breed avg: 4.91%	+4.9%	62%	Risk Dairy heifers (Moderate) Breed avg: 8.16%	+8.7%	53%
Beef cows Breed avg: 2.14%	+1.9%	63%	Dairy cows Breed avg: 2.86%	+2.9%	54%

Within Breed	Key Replacement Profit Traits	Value	Reliability	Across Breed
★	Gestation Length Breed avg: -0.56, All breeds avg: 2.43	+0.93 Days	36%	★★★★★
★★★	Docility (1-5 scale) Breed avg: 0.01, All breeds avg: 0.02	+0 scale	39%	★★★
★	Age at Finish (days) Breed avg: -14.82, All breeds avg: -1.47	-10.43 Days	55%	★★★★★
★★★★★	Carcass weight (kg) Breed avg: 8.05kg, All breeds avg: 18.88kg	+10.1kg	41%	★
★★★★★	Carcass conformation (1-15 scale) Breed avg: 0.77, All breeds avg: 1.54	+0.87 scale	41%	★

Expected Daughter Breeding Performance				
	Daughter Calving Ability (diff 3 & 4%) Breed avg: 5.83%, All breeds avg: 4.76%	+5.4%	62%	
★★	Daughter Milk (kg) Breed avg: 6.29kg, All breeds avg: 2.59kg	+5.2kg	40%	★★★★★
★★	Daughter calving interval - Fertility Breed avg: -4.14days, All breeds avg: -0.7days	-3.44 days	36%	★★★★★

Additional Information:
Myostatin Non Carrier: (C313Y, D182N, E226X, F94L, L64P, NT419, NT821, Q204X, S105C). HH1F HH3F (Homozygous Polled-Celtic).

Linear composites	Value	Reliability
Muscle		
Skeletal		
Function		

Animal not scored.

Lot 36 COOLCRAN ANT

ID: 372224520741140

Breed: Angus

Sex: Male

DOB: 14-Sep-2024

Owner: Michael J Horan - Coolcran Cloghans P O Ballina Co Mayo

Breeder:

Sire: Laheens Tasty E.T.
372222579960528

Sire Verified (SNP)

Bohey Jasper

Laheens Daisy L343

Sunset Acres Bang
Bohey Baccarat

Luddenmore Fionn G441
Friarstown Dark Cap G063 E

Dam: Coolcran Ulyssa
372224520710949

Dam Verified (SNP)

Coolcran Sparrow

Coolcran Samantha

Jesana Pablo
Coolcran Peach

Loughconn Prince Luke
Coolcran Francesca



Evaluation Date: Mar 2026 Next Evaluation Date: 26-May-2026

Within Breed	Economic Indexes	€uro Value	Reliability	Across Breed
--------------	------------------	------------	-------------	--------------

★	Replacement	€106	44%	★ ★ ★
★ ★	Terminal	€62	44%	★ ★
★	Dairy Beef	€99	43%	★ ★ ★
★ ★ ★ ★	↳ Beef Sub-Index	€94	41%	★

When Mated With:	Value	Rel	When Mated With:	Value	Rel
Beef heifers Breed avg: 4.91%	+6.2%	55%	Risk (High) Dairy heifers Breed avg: 8.16%	+10.9%	52%
Beef cows Breed avg: 2.14%	+2.6%	68%	Dairy cows Breed avg: 2.86%	+3.8%	54%

Within Breed	Key Replacement Profit Traits	Value	Reliability	Across Breed
★	Gestation Length Breed avg: -0.56, All breeds avg: 2.43	+0.68 Days	36%	★ ★ ★ ★ ★
★ ★ ★ ★	Docility (1-5 scale) Breed avg: 0.01, All breeds avg: 0.02	+0.03 scale	39%	★ ★ ★
★ ★ ★ ★	Age at Finish (days) Breed avg: -14.82, All breeds avg: -1.47	-16.58 Days	55%	★ ★ ★ ★ ★
★ ★ ★	Carcass weight (kg) Breed avg: 8.05kg, All breeds avg: 18.88kg	+8.2kg	41%	★
★ ★ ★ ★ ★	Carcass conformation (1-15 scale) Breed avg: 0.77, All breeds avg: 1.54	+0.88 scale	40%	★

Expected Daughter Breeding Performance				
	Daughter Calving Ability (diff 3 & 4%) Breed avg: 5.83%, All breeds avg: 4.76%	+4.5%	65%	
★ ★ ★	Daughter Milk (kg) Breed avg: 6.29kg, All breeds avg: 2.59kg	+6kg	40%	★ ★ ★ ★
★ ★	Daughter calving interval - Fertility Breed avg: -4.14days, All breeds avg: -0.7days	-3.24 days	36%	★ ★ ★ ★ ★

Additional Information:
Myostatin Non Carrier: (C313Y, D182N, E226X, F94L, L64P, NT419, NT821, Q204X, S105C). HH1F HH3F (Homozygous Polled-Celtic).

Linear composites	Value	Reliability
Muscle		
Skeletal		
Function		

Animal not scored.

Lot 37 COOLCRAN APPLE

ID: 372224520751141

Breed: Angus

Sex: Male

DOB: 18-Sep-2024

Owner: Michael J Horan - Coolcran Cloghans P O Ballina Co Mayo

Breeder:

Sire: Laheens Tasty E.T.
372222579960528

Sire Verified (SNP)

Bohey Jasper

Laheens Daisy L343

Sunset Acres Bang
Bohey Baccarat

Luddenmore Fionn G441
Friarstown Dark Cap G063 E

Dam: Coolcran Molly
IE271630010698

Dam Verified (SNP)

Aughnamona Jimmy

Coolcran Karen

Knockadrinan Bell Man J46-
Aughnamona Lady Honora Y024

Mogeely Joe H979
Mohedian Gwen



Evaluation Date: Mar 2026 Next Evaluation Date: 26-May-2026

Within Breed	Economic Indexes	€uro Value	Reliability	Across Breed
--------------	------------------	------------	-------------	--------------

★★★	Replacement	€141	46%	★★★★★
-----	--------------------	-------------	------------	-------

★★★	Terminal	€66	46%	★★
-----	-----------------	------------	------------	----

★★	Dairy Beef	€105	45%	★★★★
★★★	↳ Beef Sub-Index	€89	43%	★

When Mated With:	Value	Rel	When Mated With:	Value	Rel
Beef heifers Breed avg: 4.91%	+4.3%	56%	Risk Dairy heifers (Moderate) Breed avg: 8.16%	+8.8%	54%
Beef cows Breed avg: 2.14%	+1.3%	70%	Dairy cows Breed avg: 2.86%	+3%	56%

Within Breed	Key Replacement Profit Traits	Value	Reliability	Across Breed
--------------	-------------------------------	-------	-------------	--------------

★	Gestation Length Breed avg: -0.56, All breeds avg: 2.43	+1.11 Days	37%	★★★★★
★★	Docility (1-5 scale) Breed avg: 0.01, All breeds avg: 0.02	-0.02 scale	41%	★★
★★★★★	Age at Finish (days) Breed avg: -14.82, All breeds avg: -1.47	-17.72 Days	56%	★★★★★
★★	Carcass weight (kg) Breed avg: 8.05kg, All breeds avg: 18.88kg	+5.6kg	43%	★
★★★★★	Carcass conformation (1-15 scale) Breed avg: 0.77, All breeds avg: 1.54	+0.96 scale	42%	★

Expected Daughter Breeding Performance

	Daughter Calving Ability (diff 3 & 4%) Breed avg: 5.83%, All breeds avg: 4.76%	+5.5%	67%	
★★★	Daughter Milk (kg) Breed avg: 6.29kg, All breeds avg: 2.59kg	+6.2kg	42%	★★★★★
★★	Daughter calving interval - Fertility Breed avg: -4.14days, All breeds avg: -0.7days	-3.33 days	38%	★★★★★

Additional Information:
Myostatin Non Carrier: (C313Y, E226X, F94L, L64P, NT419, NT821, Q204X, S105C). HH1F HH3F (Homozygous Polled-Celtic).

Linear composites	Value	Reliability
Muscle		
Skeletal		
Function		

Animal not scored.

Lot 38 GARRANARD BENSON

ID: 372225562030395

Breed: Angus

Sex: Male

DOB: 10-Apr-2025

Owner: Joseph Finnerty - Garranard Ballina Co Mayo

Breeder:

Sire: Laheens U Boss Hogg
AA9673

Sire Verified (SNP)

Rawburn Boss Hogg
N630

Laheens Sunshine

Tc Freedom 104
Hoff Blackbird 594 5218

Netherton Mr Brazilian E377
Laheens Daisy S433

Dam: Garranard Urma
372225562020287

Dam Verified (SNP)

Gowlaun Pat

Garranard Joey

Bunlahy John G Et
Loughanleigh Jacqueline

Luddenmore Fionn G441
Luddenmore Miss Essence K076



Evaluation Date: Mar 2026 Next Evaluation Date: 26-May-2026

Within Breed	Economic Indexes	€uro Value	Reliability	Across Breed
--------------	------------------	------------	-------------	--------------

★★	Replacement	€115	43%	★★★★
★★★★	Terminal	€90	42%	★★★
★★★★ ★★★☆☆	Dairy Beef	€125	46%	★★★★★
	↳ Beef Sub-Index	€107	39%	★★

When Mated With:	Value	Rel	When Mated With:	Value	Rel
Beef heifers Breed avg: 4.91%	+4.3%	52%	Risk Dairy heifers (Moderate) Breed avg: 8.16%	+8.2%	52%
Beef cows Breed avg: 2.14%	+1.8%	61%	Dairy cows Breed avg: 2.86%	+2.9%	56%

Within Breed	Key Replacement Profit Traits	Value	Reliability	Across Breed
★	Gestation Length Breed avg: -0.56, All breeds avg: 2.43	+1.01 Days	58%	★★★★★
★★★★★	Docility (1-5 scale) Breed avg: 0.01, All breeds avg: 0.02	+0.08 scale	38%	★★★★★
★★★★	Age at Finish (days) Breed avg: -14.82, All breeds avg: -1.47	-16.78 Days	54%	★★★★★
★★★★★	Carcass weight (kg) Breed avg: 8.05kg, All breeds avg: 18.88kg	+14.8kg	38%	★★
★★★★	Carcass conformation (1-15 scale) Breed avg: 0.77, All breeds avg: 1.54	+0.77 scale	37%	★

Expected Daughter Breeding Performance				
	Daughter Calving Ability (diff 3 & 4%) Breed avg: 5.83%, All breeds avg: 4.76%	+4.9%	57%	
★★	Daughter Milk (kg) Breed avg: 6.29kg, All breeds avg: 2.59kg	+5.3kg	38%	★★★★
★	Daughter calving interval - Fertility Breed avg: -4.14days, All breeds avg: -0.7days	-2.11 days	35%	★★★★

Additional Information:
Myostatin Non Carrier: (C313Y, D182N, F94L, NT821, Q204X, S105C).
HH1F (Homozygous Polled-Celtic).

Linear composites	Value	Reliability
Muscle		
Skeletal		
Function		

Animal not scored.

Lot 39 GARRANARD BERTIE

ID: 372225562050389

Breed: Angus

Sex: Male

DOB: 21-Mar-2025

Owner: Joseph Finnerty - Garranard Ballina Co Mayo

Breeder:

Sire: Laheens Ulyesses
372222579980538
Sire Verified (SNP)

Laheens Prince Of Eslin

Rawburn Jagger Eric R094
Laheens Daisy N365

Laheens Miranda

Mogeely Joe H979
Laheens Gerty

Dam: Ballure Unique
372226455880018
Dam Verified (SNP)

Goulding Man Oh Man

Abberton Eminem M285
Goulding Graceful Patriot Et

Raith Jane

Redwood Eiger
Raith Etna



Evaluation Date: Mar 2026 Next Evaluation Date: 26-May-2026

Within Breed	Economic Indexes	€uro Value	Reliability	Across Breed
--------------	------------------	------------	-------------	--------------

★★	Replacement	€114	44%	★★★★
----	--------------------	------	-----	------

★★★★★	Terminal	€95	44%	★★★
-------	-----------------	-----	-----	-----

★★★★★	Dairy Beef	€133	45%	★★★★★
★★★★★	↳ Beef Sub-Index	€125	42%	★★

When Mated With:	Value	Rel	When Mated With:	Value	Rel
Beef heifers Breed avg: 4.91%	+7.8%	53%	Risk (High) Dairy heifers Breed avg: 8.16%	+10.7%	55%
Beef cows Breed avg: 2.14%	+4.9%	61%	Dairy cows Breed avg: 2.86%	+3.7%	56%

Within Breed	Key Replacement Profit Traits	Value	Reliability	Across Breed
--------------	-------------------------------	-------	-------------	--------------

★	Gestation Length Breed avg: -0.56, All breeds avg: 2.43	+0.31 Days	41%	★★★★★
★★★★★	Docility (1-5 scale) Breed avg: 0.01, All breeds avg: 0.02	+0.09 scale	41%	★★★★★
★★★★	Age at Finish (days) Breed avg: -14.82, All breeds avg: -1.47	-14.83 Days	56%	★★★★★
★★★★★	Carcass weight (kg) Breed avg: 8.05kg, All breeds avg: 18.88kg	+17.5kg	41%	★★★
★★★★★	Carcass conformation (1-15 scale) Breed avg: 0.77, All breeds avg: 1.54	+0.98 scale	40%	★

Expected Daughter Breeding Performance

	Daughter Calving Ability (diff 3 & 4%) Breed avg: 5.83%, All breeds avg: 4.76%	+5.3%	58%	
★★	Daughter Milk (kg) Breed avg: 6.29kg, All breeds avg: 2.59kg	+4.9kg	38%	★★★★
★★	Daughter calving interval - Fertility Breed avg: -4.14days, All breeds avg: -0.7days	-3.12 days	36%	★★★★★

Additional Information:
Myostatin Non Carrier: (C313Y, D182N, F94L, Q204X, S105C). Myostatin Single Carrier: (NT821). HH1F (Homozygous Polled-Celtic).

Linear composites	Value	Reliability
Muscle		
Skeletal		
Function		

Animal not scored.

Lot 40 GARRANARD BILL

ID: 372225562040388

Breed: Angus

Sex: Male

DOB: 19-Mar-2025

Owner: Joseph Finnerty - Garranard Ballina Co Mayo

Breeder:

Sire: Laheens Ulyesses
372222579980538
Sire Verified (SNP)

Laheens Prince Of Eslin

Rawburn Jagger Eric R094
Laheens Daisy N365

Laheens Miranda

Mogeely Joe H979
Laheens Gerty

Dam: Garranard Ursula
372225562050273
Dam Verified (SNP)

Creagh Philip

Netherton Americano M703
Creagh Velma L852

Luddenmore Miss
Essence K076

Dmm Posi-Traction 57p [Ss] (Im
Dmm Miss Essence 147h



Evaluation Date: Mar 2026 Next Evaluation Date: 26-May-2026

Within Breed	Economic Indexes	€uro Value	Reliability	Across Breed
--------------	------------------	------------	-------------	--------------

★★	Replacement	€122	43%	★★★★
----	--------------------	------	-----	------

★★★★	Terminal	€85	43%	★★★
------	-----------------	-----	-----	-----

★★★★	Dairy Beef	€119	44%	★★★★
★★★★★	↳ Beef Sub-Index	€109	41%	★★

When Mated With:	Value	Rel	When Mated With:	Value	Rel
Beef heifers Breed avg: 4.91%	+6.3%	50%	Dairy heifers Breed avg: 8.16%	+10.4%	52%
Beef cows Breed avg: 2.14%	+3.1%	59%	Dairy cows Breed avg: 2.86%	+3.6%	54%

Within Breed	Key Replacement Profit Traits	Value	Reliability	Across Breed
★	Gestation Length Breed avg: -0.56, All breeds avg: 2.43	+0.67 Days	40%	★★★★★
★★★	Docility (1-5 scale) Breed avg: 0.01, All breeds avg: 0.02	+0 scale	41%	★★★
★★★★★	Age at Finish (days) Breed avg: -14.82, All breeds avg: -1.47	-19.85 Days	55%	★★★★★
★★★★	Carcass weight (kg) Breed avg: 8.05kg, All breeds avg: 18.88kg	+12.4kg	41%	★★
★★★★	Carcass conformation (1-15 scale) Breed avg: 0.77, All breeds avg: 1.54	+0.8 scale	40%	★

Expected Daughter Breeding Performance				
	Daughter Calving Ability (diff 3 & 4%) Breed avg: 5.83%, All breeds avg: 4.76%	+5.3%	55%	
★★★	Daughter Milk (kg) Breed avg: 6.29kg, All breeds avg: 2.59kg	+6.1kg	37%	★★★★
★	Daughter calving interval - Fertility Breed avg: -4.14days, All breeds avg: -0.7days	-2.96 days	35%	★★★★★

Additional Information:
Myostatin Non Carrier: (C313Y, F94L, NT821, Q204X, S105C). HH1F (Homozygous Polled-Celtic).

Linear composites	Value	Reliability
Muscle		
Skeletal		
Function		

Animal not scored.

Lot 41 GARRANARD BUDDY

ID: 372225562030387

Breed: Angus

Sex: Male

DOB: 18-Mar-2025

Owner: Joseph Finnerty - Garranard Ballina Co Mayo

Breeder:

Sire: Laheens Ulyesses
372222579980538
Sire Verified (SNP)

Laheens Prince Of Eslin

Rawburn Jagger Eric R094
Laheens Daisy N365

Laheens Miranda

Mogeely Joe H979
Laheens Gerty

Dam: Garranard Tulip
372225562090260
Dam Verified (SNP)

Creagh Philip

Netherton Americano M703
Creagh Velma L852

Garranard Jane

Clooncarne Frank
Currycramp Georgina



Evaluation Date: Mar 2026 Next Evaluation Date: 26-May-2026

Within Breed	Economic Indexes	€uro Value	Reliability	Across Breed
--------------	------------------	------------	-------------	--------------

★	Replacement	€87	43%	★★
★★	Terminal	€62	43%	★★
★	Dairy Beef	€100	44%	★★★
★★★	↳ Beef Sub-Index	€87	41%	★

When Mated With:	Value	Rel	When Mated With:	Value	Rel
Beef heifers Breed avg: 4.91%	+5.2%	50%	Risk (High) Dairy heifers Breed avg: 8.16%	+9.5%	52%
Beef cows Breed avg: 2.14%	+2.4%	59%	Dairy cows Breed avg: 2.86%	+3.2%	54%

Within Breed	Key Replacement Profit Traits	Value	Reliability	Across Breed
★	Gestation Length Breed avg: -0.56, All breeds avg: 2.43	+0.98 Days	40%	★★★★★
★★	Docility (1-5 scale) Breed avg: 0.01, All breeds avg: 0.02	-0.02 scale	41%	★★
★★★★★	Age at Finish (days) Breed avg: -14.82, All breeds avg: -1.47	-15.89 Days	54%	★★★★★
★★★	Carcass weight (kg) Breed avg: 8.05kg, All breeds avg: 18.88kg	+6.9kg	41%	★
★★★★★	Carcass conformation (1-15 scale) Breed avg: 0.77, All breeds avg: 1.54	+0.8 scale	40%	★

Expected Daughter Breeding Performance				
	Daughter Calving Ability (diff 3 & 4%) Breed avg: 5.83%, All breeds avg: 4.76%	+4.5%	55%	
★★	Daughter Milk (kg) Breed avg: 6.29kg, All breeds avg: 2.59kg	+4.8kg	38%	★★★★
★	Daughter calving interval - Fertility Breed avg: -4.14days, All breeds avg: -0.7days	-2.34 days	35%	★★★★

Additional Information:
Myostatin Non Carrier: (C313Y, D182N, F94L, NT821, Q204X, S105C).
HH1F (Homozygous Polled-Celtic).

Linear composites	Value	Reliability
Muscle		
Skeletal		
Function		

Animal not scored.

Lot 42 GARRANARD BARNEY

ID: 372225562080375

Breed: Angus

Sex: Male

DOB: 26-Feb-2025

Owner: Joseph Finnerty - Garranard Ballina Co Mayo

Breeder:

Sire: Rawburn Boss Hogg N630
S2283

Sire Verified (SNP)

Tc Freedom 104

Hoff Blackbird 594 5218

Connealy Forefront
T C Ruby 9095

S V F Bandolier
Hoff Boss Lady S C 3v9

Dam: Garranard Ulla
372225562030288

Dam Verified (SNP)

Creagh Philip

Garranard Nancy

Netherton Americano M703
Creagh Velma L852

Aynho Rossiter Eric B125
Currycramp Georgina



Evaluation Date: Mar 2026 Next Evaluation Date: 26-May-2026

Within Breed	Economic Indexes	€uro Value	Reliability	Across Breed
--------------	------------------	------------	-------------	--------------

★★★★★	Replacement	€147	49%	★★★★★
-------	--------------------	------	-----	-------

★★★★★	Terminal	€82	48%	★★★★
-------	-----------------	-----	-----	------

★★★★★	Dairy Beef	€129	51%	★★★★★
★★★★★	↳ Beef Sub-Index	€101	45%	★★

When Mated With:	Value	Rel	When Mated With:	Value	Rel
Beef heifers Breed avg: 4.91%	+5.1%	58%	Risk Dairy heifers (Moderate) Breed avg: 8.16%	+8.3%	59%
Beef cows Breed avg: 2.14%	+2.3%	66%	Dairy cows Breed avg: 2.86%	+3.1%	60%

Within Breed	Key Replacement Profit Traits	Value	Reliability	Across Breed
--------------	-------------------------------	-------	-------------	--------------

★★	Gestation Length Breed avg: -0.56, All breeds avg: 2.43	-0.08 Days	58%	★★★★★
----	---	---------------	-----	-------

★★★★★	Docility (1-5 scale) Breed avg: 0.01, All breeds avg: 0.02	+0.03 scale	45%	★★★★
-------	--	----------------	-----	------

★★★★★	Age at Finish (days) Breed avg: -14.82, All breeds avg: -1.47	-17.85 Days	60%	★★★★★
-------	---	----------------	-----	-------

★★★★★	Carcass weight (kg) Breed avg: 8.05kg, All breeds avg: 18.88kg	+13.2kg	45%	★★
-------	--	---------	-----	----

★★★★★	Carcass conformation (1-15 scale) Breed avg: 0.77, All breeds avg: 1.54	+0.83 scale	45%	★
-------	---	----------------	-----	---

Expected Daughter Breeding Performance

	Daughter Calving Ability (diff 3 & 4%) Breed avg: 5.83%, All breeds avg: 4.76%	+4.7%	62%	
--	--	-------	-----	--

★★★★★	Daughter Milk (kg) Breed avg: 6.29kg, All breeds avg: 2.59kg	+8.1kg	45%	★★★★★
-------	--	--------	-----	-------

★★★★	Daughter calving interval - Fertility Breed avg: -4.14days, All breeds avg: -0.7days	-3.93 days	39%	★★★★★
------	--	------------	-----	-------

Additional Information:
Myostatin Non Carrier: (C313Y, D182N, F94L, L64P, NT419, NT821, Q204X, S105C). HH1F HH3F (Homozygous Polled-Celtic).

Linear composites	Value	Reliability
Muscle		
Skeletal		
Function		

Animal not scored.

Lot 43 GARRANARD BEST BOY

ID: 372225562010377

Breed: Angus

Sex: Male

DOB: 03-Mar-2025

Owner: Joseph Finnerty - Garranard Ballina Co Mayo

Breeder:

Sire: Rawburn Jagger Eric R094
AA4092

Sire Verified (SNP)

Rawburn Boss Hogg
N630

Rawburn Joy Erica L251

Tc Freedom 104
Hoff Blackbird 594 5218

Rawburn Transformer
Rawburn Joy Erica J988

Dam: Garranard Lendy
IE272498870118

Dam Verified (SNP)

Corrick Finage

Steil Hwinnie 199

Nakkeg Nord 913
Corrick Winnie

Young Dale Touch Down 36m
Steil F Wonder 150



Evaluation Date: Mar 2026 Next Evaluation Date: 26-May-2026

Within Breed	Economic Indexes	€uro Value	Reliability	Across Breed
--------------	------------------	------------	-------------	--------------

★★	Replacement	€112	49%	★★★★
★★	Terminal	€56	49%	★★
★	Dairy Beef	€97	51%	★★★
★★	↳ Beef Sub-Index	€77	46%	★

When Mated With:	Value	Rel	When Mated With:	Value	Rel
Beef heifers Breed avg: 4.91%	+5.6%	56%	Risk (High) Dairy heifers Breed avg: 8.16%	+10.4%	59%
Beef cows Breed avg: 2.14%	+2.4%	66%	Dairy cows Breed avg: 2.86%	+3.4%	60%

Within Breed	Key Replacement Profit Traits	Value	Reliability	Across Breed
★★	Gestation Length Breed avg: -0.56, All breeds avg: 2.43	-0.02 Days	58%	★★★★★
★★★★★	Docility (1-5 scale) Breed avg: 0.01, All breeds avg: 0.02	+0.05 scale	45%	★★★★★
★★★★★	Age at Finish (days) Breed avg: -14.82, All breeds avg: -1.47	-17.53 Days	61%	★★★★★
★★★★★	Carcass weight (kg) Breed avg: 8.05kg, All breeds avg: 18.88kg	+9.8kg	47%	★
★	Carcass conformation (1-15 scale) Breed avg: 0.77, All breeds avg: 1.54	+0.51 scale	46%	★

Expected Daughter Breeding Performance				
	Daughter Calving Ability (diff 3 & 4%) Breed avg: 5.83%, All breeds avg: 4.76%	+6.4%	63%	
★★★★★	Daughter Milk (kg) Breed avg: 6.29kg, All breeds avg: 2.59kg	+9.6kg	45%	★★★★★
★	Daughter calving interval - Fertility Breed avg: -4.14days, All breeds avg: -0.7days	-2.93 days	39%	★★★★★

Additional Information:
Myostatin Non Carrier: (C313Y, D182N, F94L, L64P, NT419, NT821, Q204X, S105C). HH1F HH3F (Homozygous Polled-Celtic).

Linear composites	Value	Reliability
Muscle		
Skeletal		
Function		

Animal not scored.

Lot 44 HIGHGARDEN BOB

ID: 372219108460403

Breed: Angus

Sex: Male

DOB: 07-Mar-2025

Owner: Pat Finnerty - Garranard Crossmolina Co Mayo

Breeder:

Sire: Tubridmore Twomey Et
AA8472

Sire Verified (SNP)

Belvin Rebel 33'05

Belvin Lady Blossom
64'04

Hollyfields Red Thor

Maulyregan Vivian N262

F A R Krugerrand 410h
Belvin Georgina 81'03

Belvin Mercedes 32'02
Belvin Lady Blossom 40'01

Mosshall Red Pharaoh M17z
Dalriada Red M1460

Rathdiveen George
Colomane Gracey



Evaluation Date: Mar 2026 Next Evaluation Date: 26-May-2026

Within Breed	Economic Indexes	€uro Value	Reliability	Across Breed
--------------	------------------	------------	-------------	--------------

★★★	Replacement	€133	45%	★★★★★
★★★	Terminal	€75	47%	★★★
★★★	Dairy Beef	€126	50%	★★★★★
★★★	↳ Beef Sub-Index	€86	44%	★

When Mated With:	Value	Rel	When Mated With:	Value	Rel
Beef heifers Breed avg: 4.91%	+5.1%	59%	Risk Dairy heifers (Moderate) Breed avg: 8.16%	+9%	60%
Beef cows Breed avg: 2.14%	+2.3%	66%	Dairy cows Breed avg: 2.86%	+2.8%	62%

Within Breed	Key Replacement Profit Traits	Value	Reliability	Across Breed
★★★★★	Gestation Length Breed avg: -0.56, All breeds avg: 2.43	-1.35 Days	58%	★★★★★
★★★★★	Docility (1-5 scale) Breed avg: 0.01, All breeds avg: 0.02	+0.03 scale	43%	★★★
★	Age at Finish (days) Breed avg: -14.82, All breeds avg: -1.47	-12.04 Days	49%	★★★★★
★★★	Carcass weight (kg) Breed avg: 8.05kg, All breeds avg: 18.88kg	+7kg	45%	★
★★★	Carcass conformation (1-15 scale) Breed avg: 0.77, All breeds avg: 1.54	+0.78 scale	45%	★

Expected Daughter Breeding Performance				
	Daughter Calving Ability (diff 3 & 4%) Breed avg: 5.83%, All breeds avg: 4.76%	+6.5%	55%	
★★★★★	Daughter Milk (kg) Breed avg: 6.29kg, All breeds avg: 2.59kg	+6.8kg	35%	★★★★★
★	Daughter calving interval - Fertility Breed avg: -4.14days, All breeds avg: -0.7days	-2.96 days	36%	★★★★★

Additional Information:
Myostatin Non Carrier: (C313Y, D182N, E226X, F94L, L64P, NT419, NT821, Q204X, S105C). HH1F HH3F (Homozygous Polled-Celtic).

Linear composites	Value	Reliability
Muscle		
Skeletal		
Function		

Lot 45 CROSSPATRICK ARTHUR 0179

ID: 372213168450179

Breed: Angus

Sex: Male

DOB: 04-Aug-2024

Owner: Brian Golden - Carrowreagh Killala Co Mayo

Breeder:

Sire: Luddenmore Extra Profit Y534
372225553350534

Sire Verified (SNP)

Drumhill Lord
Hampstead V127

Luddenmore Ellen Erica
T315

Dam: Crosspatrick Naomi 1491
IE271199431491

Dam Verified (SNP)

Mogeely Joe H979

Crosspatrick Debbie

Drumhill Lord Hatfield R532
Drumhill Lady Heather P366

Friarstown Evolver N271
Luddenmore Ellen Erica R2:

Young Dale Touch Down 36,111
Duncanziemere Jody F223

Belvin Patriarch
Ballyshannon Wendy



Evaluation Date: Mar 2026 Next Evaluation Date: 26-May-2026

Within Breed	Economic Indexes	€uro Value	Reliability	Across Breed
--------------	------------------	------------	-------------	--------------

★	Replacement	€99	44%	★ ★ ★
★ ★	Terminal	€59	42%	★ ★
★ ★ ★ ★ ★	Dairy Beef ↳ Beef Sub-Index	€116 €80	43% 40%	★ ★ ★ ★ ★ ★

When Mated With:	Value	Rel	When Mated With:	Value	Rel
Beef heifers Breed avg: 4.91%	+3.5%	52%	Risk Dairy heifers (Moderate) Breed avg: 8.16%	+6.3%	52%
Beef cows Breed avg: 2.14%	+1.3%	62%	Dairy cows Breed avg: 2.86%	+2.4%	54%

Within Breed	Key Replacement Profit Traits	Value	Reliability	Across Breed
★ ★	Gestation Length Breed avg: -0.56, All breeds avg: 2.43	+0.02 Days	37%	★ ★ ★ ★ ★
★ ★ ★ ★ ★	Docility (1-5 scale) Breed avg: 0.01, All breeds avg: 0.02	+0.05 scale	38%	★ ★ ★ ★ ★
★ ★ ★	Age at Finish (days) Breed avg: -14.82, All breeds avg: -1.47	-14.41 Days	55%	★ ★ ★ ★ ★
★ ★ ★ ★	Carcass weight (kg) Breed avg: 8.05kg, All breeds avg: 18.88kg	+9.7kg	39%	★
★	Carcass conformation (1-15 scale) Breed avg: 0.77, All breeds avg: 1.54	+0.49 scale	38%	★

Expected Daughter Breeding Performance				
	Daughter Calving Ability (diff 3 & 4%) Breed avg: 5.83%, All breeds avg: 4.76%	+6.9%	59%	
★ ★ ★	Daughter Milk (kg) Breed avg: 6.29kg, All breeds avg: 2.59kg	+6.7kg	40%	★ ★ ★ ★ ★
★	Daughter calving interval - Fertility Breed avg: -4.14days, All breeds avg: -0.7days	-2.26 days	36%	★ ★ ★ ★ ★

Additional Information:
Myostatin Non Carrier: (C313Y, D182N, E226X, F94L, L64P, NT419, NT821, Q204X, S105C). HH3F (Homozygous Polled-Celtic).

Linear composites	Value	Reliability
Muscle		
Skeletal		
Function		

Animal not scored.

Lot 46 CROSSPATRICK ASHER 0181

ID: 372213168480181

Breed: Angus

Sex: Male

DOB: 12-Aug-2024

Owner: Brian Golden - Carrowreagh Killala Co Mayo

Breeder:

Sire: Luddenmore Extra Profit Y534
372225553350534

Sire Verified (SNP)

Drumhill Lord
Hampstead V127

Luddenmore Ellen Erica
T315

Dam: Crosspatrick Udele 0137
372213168440137

Dam Verified (SNP)

Lawsons Ford Evaluator
U410

Crosspatrick Jane

Drumhill Lord Hatfield R532
Drumhill Lady Heather P366

Friarstown Evolver N271
Luddenmore Ellen Erica R2:

Friarstown Evolver N274 (E),
The Moss Eunique F636

Nakkeg Nord 913
Ballyshannon Wendy



Evaluation Date: Mar 2026 Next Evaluation Date: 26-May-2026

Within Breed	Economic Indexes	€uro Value	Reliability	Across Breed
--------------	------------------	------------	-------------	--------------

★	Replacement	€61	41%	★
★★★	Terminal	€66	40%	★★★
★★★	Dairy Beef	€111	41%	★★★★★
★★★	↳ Beef Sub-Index	€89	38%	★

When Mated With:	Value	Rel	When Mated With:	Value	Rel
Beef heifers Breed avg: 4.91%	+4.8%	49%	Risk Dairy heifers (Moderate) Breed avg: 8.16%	+8.6%	50%
Beef cows Breed avg: 2.14%	+2%	60%	Dairy cows Breed avg: 2.86%	+3.3%	52%

Within Breed	Key Replacement Profit Traits	Value	Reliability	Across Breed
★★	Gestation Length Breed avg: -0.56, All breeds avg: 2.43	+0.12 Days	35%	★★★★★
★★★★	Docility (1-5 scale) Breed avg: 0.01, All breeds avg: 0.02	+0.03 scale	36%	★★★★
★★★★	Age at Finish (days) Breed avg: -14.82, All breeds avg: -1.47	-16.63 Days	53%	★★★★★
★★★★	Carcass weight (kg) Breed avg: 8.05kg, All breeds avg: 18.88kg	+9.9kg	37%	★
★★	Carcass conformation (1-15 scale) Breed avg: 0.77, All breeds avg: 1.54	+0.69 scale	36%	★

Expected Daughter Breeding Performance				
	Daughter Calving Ability (diff 3 & 4%) Breed avg: 5.83%, All breeds avg: 4.76%	+6.5%	57%	
★★★★★	Daughter Milk (kg) Breed avg: 6.29kg, All breeds avg: 2.59kg	+8kg	37%	★★★★★
★	Daughter calving interval - Fertility Breed avg: -4.14days, All breeds avg: -0.7days	-1.18 days	33%	★★★

Additional Information:
Myostatin Non Carrier: (C313Y, D182N, E226X, F94L, L64P, NT419, NT821, Q204X, S105C). HH1F HH3F (Homozygous Polled-Celtic).

Linear composites	Value	Reliability
Muscle		
Skeletal		
Function		

Animal not scored.

Lot 47 CROSSPATRICK ANDREW 0183

ID: 372213168410183

Breed: Angus

Sex: Male

DOB: 19-Aug-2024

Owner: Brian Golden - Carrowreagh Killala Co Mayo

Breeder:

Sire: Luddenmore Extra Profit Y534
372225553350534
Sire Verified (SNP)

Drumhill Lord
Hampstead V127

Luddenmore Ellen Erica
T315

Dam: Crosspatrick Sofia
372217555721679
Dam Verified (SNP)

Corriga Legend

Crosspatrick Martha

Drumhill Lord Hatfield R532
Drumhill Lady Heather P366

Friarstown Evolver N271
Luddenmore Ellen Erica R2:

Hallington Endeavour G136
Corriga Jenny

Steil Hallmark 204
Crosspatrick Jane



Evaluation Date: Mar 2026 Next Evaluation Date: 26-May-2026

Within Breed	Economic Indexes	€uro Value	Reliability	Across Breed
--------------	------------------	------------	-------------	--------------

★	Replacement	€106	41%	★ ★ ★
★ ★ ★ ★ ★	Terminal	€88	41%	★ ★ ★
★ ★ ★ ★ ★ ★ ★ ★ ★ ★	Dairy Beef	€133	41%	★ ★ ★ ★ ★
	↳ Beef Sub-Index	€97	38%	★

When Mated With:	Value	Rel	When Mated With:	Value	Rel
Beef heifers Breed avg: 4.91%	+3.8%	50%	Risk Dairy heifers (Moderate) Breed avg: 8.16%	+6.9%	49%
Beef cows Breed avg: 2.14%	+1.1%	60%	Dairy cows Breed avg: 2.86%	+2.8%	51%

Within Breed	Key Replacement Profit Traits	Value	Reliability	Across Breed
★ ★ ★	Gestation Length Breed avg: -0.56, All breeds avg: 2.43	-0.35 Days	36%	★ ★ ★ ★ ★
★ ★ ★ ★ ★	Docility (1-5 scale) Breed avg: 0.01, All breeds avg: 0.02	+0.02 scale	37%	★ ★ ★
★ ★ ★ ★ ★	Age at Finish (days) Breed avg: -14.82, All breeds avg: -1.47	-17.61 Days	52%	★ ★ ★ ★ ★
★ ★ ★ ★ ★	Carcass weight (kg) Breed avg: 8.05kg, All breeds avg: 18.88kg	+11.2kg	38%	★ ★
★ ★ ★	Carcass conformation (1-15 scale) Breed avg: 0.77, All breeds avg: 1.54	+0.79 scale	36%	★

Expected Daughter Breeding Performance			
	Daughter Calving Ability (diff 3 & 4%) Breed avg: 5.83%, All breeds avg: 4.76%	+6.2%	57%
★ ★ ★ ★ ★	Daughter Milk (kg) Breed avg: 6.29kg, All breeds avg: 2.59kg	+9.2kg	38%
★	Daughter calving interval - Fertility Breed avg: -4.14days, All breeds avg: -0.7days	-1.73 days	33%

Additional Information:
Myostatin Non Carrier: (C313Y, E226X, F94L, L64P, NT419, NT821, Q204X, S105C). HH1F HH3F (Homozygous Polled-Celtic).

Linear composites	Value	Reliability
Muscle		
Skeletal		
Function		

Animal not scored.

Lot 48 CROSSPATRICK AUSTIN 0185

ID: 372213168430185

Breed: Angus

Sex: Male

DOB: 15-Sep-2024

Owner: Brian Golden - Carrowreagh Killala Co Mayo

Breeder:

Sire: Luddenmore Extra Profit Y534
372225553350534

Sire Verified (SNP)

Drumhill Lord
Hampstead V127

Luddenmore Ellen Erica
T315

Dam: Crosspatrick Ulrica 0140
372213168480140

Dam Verified (SNP)

Lawsons Ford Evaluator
U410

Crosspatrick Naomi 1491

Drumhill Lord Hatfield R532
Drumhill Lady Heather P366

Friarstown Evolver N271
Luddenmore Ellen Erica R2:

Friarstown Evolver N274 (EU)
The Moss Eunique F636

Mogeely Joe H979
Crosspatrick Debbie



Evaluation Date: Mar 2026 Next Evaluation Date: 26-May-2026

Within Breed	Economic Indexes	€uro Value	Reliability	Across Breed
--------------	------------------	------------	-------------	--------------

★	Replacement	€104	41%	★ ★ ★
★ ★	Terminal	€63	40%	★ ★
★ ★	Dairy Beef	€115	41%	★ ★ ★ ★
★ ★	↳ Beef Sub-Index	€83	38%	★

When Mated With:	Value	Rel	When Mated With:	Value	Rel
Beef heifers Breed avg: 4.91%	+4.5%	49%	Risk Dairy heifers (Moderate) Breed avg: 8.16%	+8%	50%
Beef cows Breed avg: 2.14%	+1.7%	60%	Dairy cows Breed avg: 2.86%	+3.2%	52%

Within Breed	Key Replacement Profit Traits	Value	Reliability	Across Breed
★ ★ ★	Gestation Length Breed avg: -0.56, All breeds avg: 2.43	-0.67 Days	35%	★ ★ ★ ★ ★
★ ★ ★	Docility (1-5 scale) Breed avg: 0.01, All breeds avg: 0.02	+0.01 scale	36%	★ ★ ★
★ ★	Age at Finish (days) Breed avg: -14.82, All breeds avg: -1.47	-12.32 Days	53%	★ ★ ★ ★ ★
★ ★ ★ ★	Carcass weight (kg) Breed avg: 8.05kg, All breeds avg: 18.88kg	+9.9kg	37%	★
★ ★	Carcass conformation (1-15 scale) Breed avg: 0.77, All breeds avg: 1.54	+0.7 scale	36%	★

Expected Daughter Breeding Performance				
	Daughter Calving Ability (diff 3 & 4%) Breed avg: 5.83%, All breeds avg: 4.76%	+6.4%	57%	
★ ★ ★ ★ ★	Daughter Milk (kg) Breed avg: 6.29kg, All breeds avg: 2.59kg	+8.5kg	37%	★ ★ ★ ★ ★
★	Daughter calving interval - Fertility Breed avg: -4.14days, All breeds avg: -0.7days	-2.49 days	33%	★ ★ ★ ★

Additional Information:
Myostatin Non Carrier: (C313Y, D182N, E226X, F94L, L64P, NT419, NT821, Q204X, S105C). HH1F HH3F (Homozygous Polled-Celtic).

Linear composites	Value	Reliability
Muscle		
Skeletal		
Function		

Animal not scored.

Lot 49 CROSSPATRICK ADLER 0186

ID: 372213168440186

Breed: Angus

Sex: Male

DOB: 09-Oct-2024

Owner: Brian Golden - Carrowreagh Killala Co Mayo

Breeder:

Sire: Kealkil Prime Lad
AA4743

Sire Verified (SNP)

Te Mania Berkley B1

Kealkil Lady Emma
K370

Lawsons Ford Evaluator
U410

Crosspatrick Naomi 1491

Te Mania Yorkshire Y437
Te Mania Lowan Z53 Et

Minit Of Liss
Parkboy Butterfly

Friarstown Evolver N274 (Et)
The Moss Eunique F636

Mogeely Joe H979
Crosspatrick Debbie



Evaluation Date: Mar 2026

Next Evaluation Date: 26-May-2026

Within Breed	Economic Indexes	€uro Value	Reliability	Across Breed
--------------	------------------	------------	-------------	--------------

★★★★★	Replacement	€193	49%	★★★★★
★★★★★	Terminal	€98	49%	★★★
★★★★★	Dairy Beef	€146	51%	★★★★★
★★★★★	↳ Beef Sub-Index	€106	47%	★★

When Mated With:	Value	Rel	When Mated With:	Value	Rel
Beef heifers Breed avg: 4.91%	+5.4%	60%	Risk Dairy heifers (Moderate) Breed avg: 8.16%	+8.7%	61%
Beef cows Breed avg: 2.14%	+2.1%	67%	Dairy cows Breed avg: 2.86%	+3%	62%

Within Breed	Key Replacement Profit Traits	Value	Reliability	Across Breed
★★★★★	Gestation Length Breed avg: -0.56, All breeds avg: 2.43	-1.32 Days	45%	★★★★★
★★★	Docility (1-5 scale) Breed avg: 0.01, All breeds avg: 0.02	+0.01 scale	45%	★★★
★★★★★	Age at Finish (days) Breed avg: -14.82, All breeds avg: -1.47	-18.76 Days	63%	★★★★★
★★★	Carcass weight (kg) Breed avg: 8.05kg, All breeds avg: 18.88kg	+9.1kg	46%	★
★★★★★	Carcass conformation (1-15 scale) Breed avg: 0.77, All breeds avg: 1.54	+0.85 scale	46%	★

Expected Daughter Breeding Performance				
	Daughter Calving Ability (diff 3 & 4%) Breed avg: 5.83%, All breeds avg: 4.76%	+7.1%	64%	
★★★★★	Daughter Milk (kg) Breed avg: 6.29kg, All breeds avg: 2.59kg	+8.8kg	45%	★★★★★
★★★★★	Daughter calving interval - Fertility Breed avg: -4.14days, All breeds avg: -0.7days	-6.59 days	40%	★★★★★

Additional Information:

Myostatin Non Carrier: (C313Y, D182N, E226X, F94L, L64P, NT419, NT821, Q204X, S105C). HH1F HH3F (Homozygous Polled-Celtic).

Linear composites	Value	Reliability
Muscle		
Skeletal		
Function		

Animal not scored.

Lot 50 CROSSPATRICK AONGHAS 0187

ID: 372213168450187

Breed: Angus

Sex: Male

DOB: 10-Oct-2024

Owner: Brian Golden - Carrowreagh Killala Co Mayo

Breeder:

Sire: Kealkil Prime Lad
AA4743

Sire Verified (SNP)

Te Mania Berkley B1

Kealkil Lady Emma
K370

Dam: Crosspatrick Vicky 0144
372213168430144

Dam Verified (SNP)

Lawsons Ford Evaluator
U410

Crosspatrick Renee 1624

Te Mania Yorkshire Y437
Te Mania Lowan Z53 Et

Minit Of Liss
Parkboy Butterfly

Friarstown Evolver N274 (Et)
The Moss Eunique F636

Corriga Legend
Crosspatrick Fiona



Evaluation Date: Mar 2026 Next Evaluation Date: 26-May-2026

Within Breed	Economic Indexes	€uro Value	Reliability	Across Breed
--------------	------------------	------------	-------------	--------------

★★★★★	Replacement	€162	49%	★★★★★
-------	--------------------	-------------	------------	-------

★★★	Terminal	€73	49%	★★★
-----	-----------------	------------	------------	-----

★★★★★	Dairy Beef	€134	50%	★★★★★
★★	↳ Beef Sub-Index	€83	46%	★

When Mated With:	Value	Rel	When Mated With:	Value	Rel
Beef heifers Breed avg: 4.91%	+5.2%	60%	Risk Dairy heifers (Moderate) Breed avg: 8.16%	+7.7%	61%
Beef cows Breed avg: 2.14%	+1.8%	67%	Dairy cows Breed avg: 2.86%	+2.9%	62%

Within Breed	Key Replacement Profit Traits	Value	Reliability	Across Breed
★★★★★	Gestation Length Breed avg: -0.56, All breeds avg: 2.43	-2.05 Days	45%	★★★★★
★	Docility (1-5 scale) Breed avg: 0.01, All breeds avg: 0.02	-0.05 scale	46%	★
★★★★★	Age at Finish (days) Breed avg: -14.82, All breeds avg: -1.47	-16.99 Days	63%	★★★★★
★	Carcass weight (kg) Breed avg: 8.05kg, All breeds avg: 18.88kg	+2.7kg	46%	★
★★★★★	Carcass conformation (1-15 scale) Breed avg: 0.77, All breeds avg: 1.54	+0.87 scale	46%	★

Expected Daughter Breeding Performance				
	Daughter Calving Ability (diff 3 & 4%) Breed avg: 5.83%, All breeds avg: 4.76%	+5.6%	64%	
★★★★★	Daughter Milk (kg) Breed avg: 6.29kg, All breeds avg: 2.59kg	+8.3kg	45%	★★★★★
★★★★★	Daughter calving interval - Fertility Breed avg: -4.14days, All breeds avg: -0.7days	-6.23 days	40%	★★★★★

Additional Information:
Myostatin Non Carrier: (C313Y, D182N, E226X, L64P, NT419, NT821, Q204X, S105C). HH1F HH3F (Homozygous Polled-Celtic).

Linear composites	Value	Reliability
Muscle		
Skeletal		
Function		

Animal not scored.

Lot 51 DUNLAVEYMORE BLAKE

ID: 372219108530127

Breed: Angus

Sex: Male

DOB: 15-Mar-2025

Owner: Alan Griffin - Masonbrook Loughrea Co Galway

Breeder: Michael Gallagher - Lavey Charlestown Co Mayo

Sire: Drumcrow Reeko
AA8559

Drumcrow Joker

Cartron-Roe Ansley
Drumcrow Gabby

Drumcrow Missi

Friarstown Ideal Pete K202 |
Drumcrow Berina

Dam: Dunlaveymore Tara
372219108550104

Westellen Diego M734

Bova Lord Blackwood H175
Liss Dana E680

Dunlaveymore Natasha

Bohey Jasper
Dunlever Pandora C126



Evaluation Date: Mar 2026 Next Evaluation Date: 26-May-2026

Within Breed	Economic Indexes	€uro Value	Reliability	Across Breed
--------------	------------------	------------	-------------	--------------

★	Replacement	€96	45%	★ ★ ★
★ ★ ★	Terminal	€68	46%	★ ★
★ ★ ★ ★ ★ ★	Dairy Beef	€121	48%	★ ★ ★ ★ ★
	↳ Beef Sub-Index	€88	44%	★

When Mated With:	Value	Rel	When Mated With:	Value	Rel
Beef heifers Breed avg: 4.91%	+4.7%	56%	Risk Dairy heifers (Moderate) Breed avg: 8.16%	+7.4%	57%
Beef cows Breed avg: 2.14%	+2.2%	65%	Dairy cows Breed avg: 2.86%	+2.8%	58%

Within Breed	Key Replacement Profit Traits	Value	Reliability	Across Breed
★ ★	Gestation Length Breed avg: -0.56, All breeds avg: 2.43	-0.24 Days	45%	★ ★ ★ ★ ★
★ ★	Docility (1-5 scale) Breed avg: 0.01, All breeds avg: 0.02	-0.02 scale	43%	★ ★
★ ★	Age at Finish (days) Breed avg: -14.82, All breeds avg: -1.47	-12.54 Days	57%	★ ★ ★ ★ ★
★ ★ ★	Carcass weight (kg) Breed avg: 8.05kg, All breeds avg: 18.88kg	+8.4kg	44%	★
★ ★ ★	Carcass conformation (1-15 scale) Breed avg: 0.77, All breeds avg: 1.54	+0.78 scale	43%	★

Expected Daughter Breeding Performance				
	Daughter Calving Ability (diff 3 & 4%) Breed avg: 5.83%, All breeds avg: 4.76%	+6.2%	62%	
★	Daughter Milk (kg) Breed avg: 6.29kg, All breeds avg: 2.59kg	+1.9kg	39%	★ ★ ★
★ ★ ★ ★	Daughter calving interval - Fertility Breed avg: -4.14days, All breeds avg: -0.7days	-4.8 days	37%	★ ★ ★ ★ ★

Additional Information:
Myostatin Non Carrier: (C313Y, D182N, E226X, F94L, L64P, NT419, NT821, Q204X, S105C). HH1F HH3F (Homozygous Polled-Celtic).

Linear composites	Value	Reliability
Muscle		
Skeletal		
Function		

Animal not scored.

Lot 52 LECARROW BAILEY

ID: 37222545290646

Breed: Angus

Twin to Female

Sex: Male

DOB: 25-Jan-2025

Owner: Patrick Murphy - Puntabeg Charlestown Co Mayo

Breeder:

Sire: Laheens U Boss Hogg
AA9673

Sire Verified (SNP)

Rawburn Boss Hogg
N630

Laheens Sunshine

Tc Freedom 104
Hoff Blackbird 594 5218

Netherton Mr Brazilian E377
Laheens Daisy S433

Dam: Lecarrow Maisy
IE272192760431

Dam Verified (SNP)

Lecarrow King

Lecarrow Daisy

Luddenmore Fionn G441
Speck Gina

Belvin Patriarch
Lecarrow Wonder



Evaluation Date: Mar 2026 Next Evaluation Date: 26-May-2026

Within Breed	Economic Indexes	€uro Value	Reliability	Across Breed
--------------	------------------	------------	-------------	--------------

★★	Replacement	€121	43%	★★★★
★★	Terminal	€63	42%	★★
★★	Dairy Beef	€106	44%	★★★★
★★	↳ Beef Sub-Index	€83	40%	★

When Mated With:	Value	Rel	When Mated With:	Value	Rel
Beef heifers Breed avg: 4.91%	+5.2%	52%	Risk (High) Dairy heifers Breed avg: 8.16%	+9.4%	52%
Beef cows Breed avg: 2.14%	+2.4%	62%	Dairy cows Breed avg: 2.86%	+3.1%	56%

Within Breed	Key Replacement Profit Traits	Value	Reliability	Across Breed
★★	Gestation Length Breed avg: -0.56, All breeds avg: 2.43	-0.06 Days	43%	★★★★★
★★★★	Docility (1-5 scale) Breed avg: 0.01, All breeds avg: 0.02	+0.02 scale	40%	★★★
★	Age at Finish (days) Breed avg: -14.82, All breeds avg: -1.47	-11.87 Days	55%	★★★★★
★★★★	Carcass weight (kg) Breed avg: 8.05kg, All breeds avg: 18.88kg	+9.7kg	39%	★
★	Carcass conformation (1-15 scale) Breed avg: 0.77, All breeds avg: 1.54	+0.64 scale	39%	★

Expected Daughter Breeding Performance				
	Daughter Calving Ability (diff 3 & 4%) Breed avg: 5.83%, All breeds avg: 4.76%	+4.7%	59%	
★★	Daughter Milk (kg) Breed avg: 6.29kg, All breeds avg: 2.59kg	+5.6kg	40%	★★★★
★★	Daughter calving interval - Fertility Breed avg: -4.14days, All breeds avg: -0.7days	-3.76 days	36%	★★★★★

Additional Information:
Myostatin Non Carrier: (C313Y, D182N, E226X, F94L, L64P, NT419, NT821, Q204X, S105C). HH1F HH3F (Homozygous Polled-Celtic).

Linear composites	Value	Reliability
Muscle		
Skeletal		
Function		

Animal not scored.

Lot 53 LECARROW BART

ID: 37222545220648

Breed: Angus

Sex: Male

DOB: 12-Mar-2025

Owner: Patrick Murphy - Puntabeg Charlestown Co Mayo

Breeder:

Sire: Laheens U Boss Hogg
AA9673

Sire Verified (SNP)

Rawburn Boss Hogg
N630

Laheens Sunshine

Tc Freedom 104
Hoff Blackbird 594 5218

Netherton Mr Brazilian E377
Laheens Daisy S433

Dam: Lecarrow Pauline
IE272192780458

Dam Verified (SNP)

Luddenmore Fionn G441

Lecarrow Cathriona

The Moss Mr Eshton D409
Netherton Flora B162

Lawsons Ford Bagatelle Z094
Lecarrow Wonder



Evaluation Date: Mar 2026 Next Evaluation Date: 26-May-2026

Within Breed	Economic Indexes	€uro Value	Reliability	Across Breed
--------------	------------------	------------	-------------	--------------

★★★	Replacement	€132	44%	★★★★★
-----	--------------------	------	-----	-------

★★★★	Terminal	€84	44%	★★★★
------	-----------------	-----	-----	------

★★★★ ★★★	Dairy Beef	€129	45%	★★★★★
	↳ Beef Sub-Index	€99	40%	★

When Mated With:	Value	Rel	When Mated With:	Value	Rel
Beef heifers Breed avg: 4.91%	+5.4%	54%	Risk (High) Dairy heifers Breed avg: 8.16%	+9.1%	55%
Beef cows Breed avg: 2.14%	+2.6%	67%	Dairy cows Breed avg: 2.86%	+3.3%	58%

Within Breed	Key Replacement Profit Traits	Value	Reliability	Across Breed
★★★	Gestation Length Breed avg: -0.56, All breeds avg: 2.43	-0.62 Days	45%	★★★★★
★★★★★	Docility (1-5 scale) Breed avg: 0.01, All breeds avg: 0.02	+0.06 scale	40%	★★★★★
★★★★★	Age at Finish (days) Breed avg: -14.82, All breeds avg: -1.47	-22.15 Days	56%	★★★★★
★★★★★	Carcass weight (kg) Breed avg: 8.05kg, All breeds avg: 18.88kg	+11.8kg	39%	★★★
★★★★★	Carcass conformation (1-15 scale) Breed avg: 0.77, All breeds avg: 1.54	+0.86 scale	39%	★

Expected Daughter Breeding Performance				
	Daughter Calving Ability (diff 3 & 4%) Breed avg: 5.83%, All breeds avg: 4.76%	+5.9%	64%	
★★★★★	Daughter Milk (kg) Breed avg: 6.29kg, All breeds avg: 2.59kg	+6.8kg	40%	★★★★★
★★★	Daughter calving interval - Fertility Breed avg: -4.14days, All breeds avg: -0.7days	-3.28 days	37%	★★★★★

Additional Information:
Myostatin Non Carrier: (D182N, E226X, F94L, L64P, NT419, NT821, Q204X, S105C). HH1F HH3F (Homozygous Polled-Celtic).

Linear composites	Value	Reliability
Muscle		
Skeletal		
Function		

Animal not scored.

Lot 54 LECARROW BILLY

ID: 37222545260635

Breed: Angus

Sex: Male

DOB: 02-Jan-2025

Owner: Patrick Murphy - Puntabeg Charlestown Co Mayo

Breeder:

Sire: Hw Red Lamborghini V772
AA7308

Sire Verified (SNP)

Hw Red Maker S181

Hw Red Lily S200

Red Six Mile Grand Slam 130z
Windy Gowl Red Moorhen L

Mohmar Eltigre N155
Windy Gowl Red Lia M201

Dam: Newbridge Visa
372226436490146

Dam Verified (SNP)

Lanigan Red Lombard

Newbridge Jade

Paringa Iron Ore E27
Lanigan Red Freda Et

Mong Bravado
Newbridge Cora



Evaluation Date: Mar 2026 Next Evaluation Date: 26-May-2026

Within Breed	Economic Indexes	€uro Value	Reliability	Across Breed
--------------	------------------	------------	-------------	--------------

★★★★★	Replacement	€182	48%	★★★★★
★★★★★	Terminal	€98	49%	★★★
★★★★★ ★★★	Dairy Beef	€140	50%	★★★★★
	↳ Beef Sub-Index	€111	46%	★★

When Mated With:	Value	Rel	When Mated With:	Value	Rel
Beef heifers Breed avg: 4.91%	+5%	61%	Risk Dairy heifers (Moderate) Breed avg: 8.16%	+8%	59%
Beef cows Breed avg: 2.14%	+2.3%	66%	Dairy cows Breed avg: 2.86%	+2.8%	62%

Within Breed	Key Replacement Profit Traits	Value	Reliability	Across Breed
★★	Gestation Length Breed avg: -0.56, All breeds avg: 2.43	+0.18 Days	45%	★★★★★
★★★★★	Docility (1-5 scale) Breed avg: 0.01, All breeds avg: 0.02	+0.06 scale	46%	★★★★★
★★★★★	Age at Finish (days) Breed avg: -14.82, All breeds avg: -1.47	-16.72 Days	62%	★★★★★
★★★★★	Carcass weight (kg) Breed avg: 8.05kg, All breeds avg: 18.88kg	+11.6kg	46%	★★
★★★★★	Carcass conformation (1-15 scale) Breed avg: 0.77, All breeds avg: 1.54	+1.02 scale	46%	★★

Expected Daughter Breeding Performance				
	Daughter Calving Ability (diff 3 & 4%) Breed avg: 5.83%, All breeds avg: 4.76%	+6.4%	64%	
★★★★★	Daughter Milk (kg) Breed avg: 6.29kg, All breeds avg: 2.59kg	+8.6kg	42%	★★★★★
★★★	Daughter calving interval - Fertility Breed avg: -4.14days, All breeds avg: -0.7days	-3.84 days	36%	★★★★★

Additional Information:
Myostatin Non Carrier: (C313Y, D182N, E226X, F94L, NT419, NT821, Q204X, S105C). HH1F HH3F (Homozygous Polled-Celtic).

Linear composites	Value	Reliability
Muscle		
Skeletal		
Function		

Animal not scored.

Lot 55 LECARROW BUDDY

ID: 37222545250650

Breed: Angus

Sex: Male

DOB: 13-Mar-2025

Owner: Patrick Murphy - Puntabeg Charlestown Co Mayo

Breeder:

Sire: Drumcrow Tribesman
AA8172

Sire Verified (SNP)

Fordel Lockdown P827

Drumcrow Naomi

Tc Stockman 365
Champion Hill Lucy 6863 Et

Drumcrow Joker
Drumcrow Dora

Dam: Lecarrow Helen
IE272192730338

Dam Verified (SNP)

Luddenmore Fionn G441

Lecarrow Cathriona

The Moss Mr Eshton D409
Netherton Flora B162

Lawsons Ford Bagatelle Z094
Lecarrow Wonder



Evaluation Date: Mar 2026 Next Evaluation Date: 26-May-2026

Within Breed	Economic Indexes	€uro Value	Reliability	Across Breed
--------------	------------------	------------	-------------	--------------

★★	Replacement	€113	50%	★★★★
★★★	Terminal	€68	51%	★★
★★	Dairy Beef	€106	52%	★★★★
★★★	↳ Beef Sub-Index	€86	48%	★

When Mated With:	Value	Rel	When Mated With:	Value	Rel
Beef heifers Breed avg: 4.91%	+4.9%	60%	Risk (High) Dairy heifers Breed avg: 8.16%	+9.4%	63%
Beef cows Breed avg: 2.14%	+2%	71%	Dairy cows Breed avg: 2.86%	+3.2%	64%

Within Breed	Key Replacement Profit Traits	Value	Reliability	Across Breed
★★	Gestation Length Breed avg: -0.56, All breeds avg: 2.43	+0.08 Days	47%	★★★★★
★★★★	Docility (1-5 scale) Breed avg: 0.01, All breeds avg: 0.02	+0.03 scale	48%	★★★
★	Age at Finish (days) Breed avg: -14.82, All breeds avg: -1.47	-9.99 Days	63%	★★★★★
★★★★	Carcass weight (kg) Breed avg: 8.05kg, All breeds avg: 18.88kg	+9.6kg	48%	★
★★★★	Carcass conformation (1-15 scale) Breed avg: 0.77, All breeds avg: 1.54	+0.81 scale	48%	★

Expected Daughter Breeding Performance				
	Daughter Calving Ability (diff 3 & 4%) Breed avg: 5.83%, All breeds avg: 4.76%	+7.9%	68%	
★★★★★	Daughter Milk (kg) Breed avg: 6.29kg, All breeds avg: 2.59kg	+8.3kg	43%	★★★★★
★	Daughter calving interval - Fertility Breed avg: -4.14days, All breeds avg: -0.7days	-2.37 days	39%	★★★★

Additional Information:
Myostatin Non Carrier: (C313Y, D182N, E226X, F94L, L64P, NT419, NT821, Q204X, S105C). HH1F HH3F (Homozygous Polled-Celtic).

Linear composites	Value	Reliability
Muscle		
Skeletal		
Function		

Animal not scored.

Lot 56 HEATHFIELD ALEX 24

ID: 372222113061021

Breed: Angus

Sex: Male

DOB: 28-Mar-2024

Owner: Des Earley - Gortatoor Ballycastle Co Mayo

Breeder:

Sire: Lisduff Leonardo S387
AA4305

Sire Verified (SNP)

Lisduff Barney N139

Lisduff Lynn P208

Loughlynn Hurricane
Cashelane Babette H714

Curzon Entertainer C088
Lisduff Lynn K905

Dam: Heathfield Rosie
372222113050856

Dam Verified (SNP)

Tubridmore Gizmo E.T.
(Et)

Heathfield Grace

S A V Net Worth 4200
Young Dale Elba 23n

Lawsons Ford Bagatelle Z094
Ballyduane Aileen



Evaluation Date: Mar 2026 Next Evaluation Date: 26-May-2026

Within Breed	Economic Indexes	€uro Value	Reliability	Across Breed
--------------	------------------	------------	-------------	--------------

★	Replacement	€102	49%	★ ★ ★
★ ★	Terminal	€62	49%	★ ★
★ ★ ★ ★	Dairy Beef ↳ Beef Sub-Index	€102 €77	50% 46%	★ ★ ★ ★

When Mated With:	Value	Rel	When Mated With:	Value	Rel
Beef heifers Breed avg: 4.91%	+6.3%	59%	Risk (High) Dairy heifers Breed avg: 8.16%	+11.2%	61%
Beef cows Breed avg: 2.14%	+2.6%	67%	Dairy cows Breed avg: 2.86%	+3.8%	63%

Within Breed	Key Replacement Profit Traits	Value	Reliability	Across Breed
★ ★ ★ ★ ★	Gestation Length Breed avg: -0.56, All breeds avg: 2.43	-1.43 Days	46%	★ ★ ★ ★ ★
★ ★	Docility (1-5 scale) Breed avg: 0.01, All breeds avg: 0.02	-0.01 scale	46%	★ ★
★ ★	Age at Finish (days) Breed avg: -14.82, All breeds avg: -1.47	-12.64 Days	63%	★ ★ ★ ★ ★
★ ★	Carcass weight (kg) Breed avg: 8.05kg, All breeds avg: 18.88kg	+5.3kg	47%	★
★ ★ ★ ★ ★	Carcass conformation (1-15 scale) Breed avg: 0.77, All breeds avg: 1.54	+1 scale	47%	★ ★

Expected Daughter Breeding Performance				
	Daughter Calving Ability (diff 3 & 4%) Breed avg: 5.83%, All breeds avg: 4.76%	+6.2%	64%	
★ ★ ★	Daughter Milk (kg) Breed avg: 6.29kg, All breeds avg: 2.59kg	+6.1kg	44%	★ ★ ★ ★ ★
★	Daughter calving interval - Fertility Breed avg: -4.14days, All breeds avg: -0.7days	-2.47 days	39%	★ ★ ★ ★ ★

Additional Information:
Myostatin Non Carrier: (C313Y, D182N, E226X, F94L, L64P, NT419, NT821, Q204X, S105C). HH1F (Homozygous Polled-Celtic).

Linear composites	Value	Reliability
Muscle		
Skeletal		
Function		

Animal not scored.

Lot 57 HEATHFIELD ARCHIE 24

ID: 372222113011033

Breed: Angus

Sex: Male

DOB: 20-Oct-2024

Owner: Des Earley - Gortatoor Ballycastle Co Mayo

Breeder:

Sire: Kealkil Prime Lad
AA4743

Sire Verified (SNP)

Te Mania Berkley B1

Kealkil Lady Emma
K370

Dam: Heathfield V Pauline
372222113060964

Dam Verified (SNP)

Hawkley Red Zeppelin
N659

Heathfield Grace

Te Mania Yorkshire Y437
Te Mania Lowan Z53 Et

Minit Of Liss
Parkboy Butterfly

Oaklea Red Grenade J311
Hawkley Red Zinfandel H378

Lawsons Ford Bagatelle Z094
Ballyduane Aileen



Evaluation Date: Mar 2026 Next Evaluation Date: 26-May-2026

Within Breed	Economic Indexes	€uro Value	Reliability	Across Breed
--------------	------------------	------------	-------------	--------------

★★★★★	Replacement	€215	50%	★★★★★
★★★★	Terminal	€84	49%	★★★★
★★★★★ ★★★	Dairy Beef ↳ Beef Sub-Index	€155 €85	51% 47%	★★★★★ ★

When Mated With:	Value	Rel	When Mated With:	Value	Rel
Beef heifers Breed avg: 4.91%	+3.9%	62%	Risk (Low) Dairy heifers Breed avg: 8.16%	+5.4%	63%
Beef cows Breed avg: 2.14%	+1.5%	68%	Dairy cows Breed avg: 2.86%	+2.1%	64%

Within Breed	Key Replacement Profit Traits	Value	Reliability	Across Breed
★★★★★	Gestation Length Breed avg: -0.56, All breeds avg: 2.43	-2.8 Days	46%	★★★★★
★★★★	Docility (1-5 scale) Breed avg: 0.01, All breeds avg: 0.02	+0.03 scale	46%	★★★★
★★★	Age at Finish (days) Breed avg: -14.82, All breeds avg: -1.47	-15.11 Days	64%	★★★★★
★★	Carcass weight (kg) Breed avg: 8.05kg, All breeds avg: 18.88kg	+4.2kg	46%	★★
★★★★★	Carcass conformation (1-15 scale) Breed avg: 0.77, All breeds avg: 1.54	+0.95 scale	46%	★★

Expected Daughter Breeding Performance			
	Daughter Calving Ability (diff 3 & 4%) Breed avg: 5.83%, All breeds avg: 4.76%	+6%	65%
★★★★★	Daughter Milk (kg) Breed avg: 6.29kg, All breeds avg: 2.59kg	+8.1kg	45%
★★★★★	Daughter calving interval - Fertility Breed avg: -4.14days, All breeds avg: -0.7days	-8.22 days	41%

Additional Information:
Myostatin Non Carrier: (C313Y, D182N, E226X, F94L, L64P, NT419, NT821, Q204X, S105C). HH1F HH3F (Homozygous Polled-Celtic).

Linear composites	Value	Reliability
Muscle		
Skeletal		
Function		

Animal not scored.

Lot 58 HEATHFIELD ARON 24

ID: 372222113071022

Breed: Angus

Sex: Male

DOB: 04-Apr-2024

Owner: Des Earley - Gortatoor Ballycastle Co Mayo

Breeder:

Sire: Kealkil Prime Lad
AA4743

Sire Verified (SNP)

Te Mania Berkley B1

Kealkil Lady Emma
K370

Dam: Heathfield Grace
IE271208750550

Dam Verified (SNP)

Lawsons Ford Bagatelle
Z094

Ballyduane Aileen

Te Mania Yorkshire Y437
Te Mania Lowan Z53 Et

Minit Of Liss
Parkboy Butterfly

Rawburn Eventer 2nd
Bo-Didley Of Lawsons Ford

Jesana Napoleon
Lisduff Rose



Evaluation Date: Mar 2026 Next Evaluation Date: 26-May-2026

Within Breed	Economic Indexes	€uro Value	Reliability	Across Breed
--------------	------------------	------------	-------------	--------------

★★★★★	Replacement	€207	52%	★★★★★
-------	--------------------	-------------	------------	-------

★★	Terminal	€65	51%	★★
----	-----------------	------------	------------	----

★★★★★	Dairy Beef	€128	52%	★★★★★
★★	↳ Beef Sub-Index	€73	48%	★

When Mated With:	Value	Rel	When Mated With:	Value	Rel
Beef heifers Breed avg: 4.91%	+3.8%	62%	Risk (Low) Dairy heifers Breed avg: 8.16%	+5.9%	64%
Beef cows Breed avg: 2.14%	+1.6%	69%	Dairy cows Breed avg: 2.86%	+2%	64%

Within Breed	Key Replacement Profit Traits	Value	Reliability	Across Breed
★★★★★	Gestation Length Breed avg: -0.56, All breeds avg: 2.43	-1.39 Days	47%	★★★★★
★★★★★	Docility (1-5 scale) Breed avg: 0.01, All breeds avg: 0.02	+0.04 scale	48%	★★★★★
★	Age at Finish (days) Breed avg: -14.82, All breeds avg: -1.47	-11.44 Days	65%	★★★★★
★	Carcass weight (kg) Breed avg: 8.05kg, All breeds avg: 18.88kg	+2kg	48%	★
★★★★★	Carcass conformation (1-15 scale) Breed avg: 0.77, All breeds avg: 1.54	+0.8 scale	48%	★

Expected Daughter Breeding Performance				
	Daughter Calving Ability (diff 3 & 4%) Breed avg: 5.83%, All breeds avg: 4.76%	+4.8%	66%	
★★★★★	Daughter Milk (kg) Breed avg: 6.29kg, All breeds avg: 2.59kg	+7.7kg	48%	★★★★★
★★★★★	Daughter calving interval - Fertility Breed avg: -4.14days, All breeds avg: -0.7days	-7.01 days	43%	★★★★★

Additional Information:
Myostatin Non Carrier: (C313Y, D182N, E226X, F94L, L64P, NT419, NT821, Q204X, S105C). HH1F (Homozygous Polled-Celtic).

Linear composites	Value	Reliability
Muscle		
Skeletal		
Function		

Animal not scored.

Lot 59 BALLAGHADALLA BOB

ID: 372215704670303

Breed: Angus

Sex: Male

DOB: 08-Mar-2025

Owner: Paraic Keane - Ballinaboll Rathnamagh Crossmolina Co Mayo

Breeder:

Sire: Bunlahy Bonanza Y413
372212251760413

Sire Verified (SNP)

Fordel Lockdown P827

Bunlahy Nadeen Bell

Tc Stockman 365
Champion Hill Lucy 6863 Et

Retties Jfk
Bunlahy Beatrice M282

Dam: Bigtree Princess
372226641760005

Dam Verified (SNP)

Bunlahy Nelson

Bunlahy Katy

Beryl Jamey E.T.
Liscolvin Kris

Mogeely Joe H979
Bunlahy Bianca H230



Evaluation Date: Mar 2026 Next Evaluation Date: 26-May-2026

Within Breed	Economic Indexes	€uro Value	Reliability	Across Breed
--------------	------------------	------------	-------------	--------------

★★★★★	Replacement	€172	44%	★★★★★
★★★	Terminal	€75	42%	★★★
★★	Dairy Beef	€106	42%	★★★★
★★★	↳ Beef Sub-Index	€94	39%	★

When Mated With:	Value	Rel	When Mated With:	Value	Rel
Beef heifers Breed avg: 4.91%	+5%	50%	Risk (High) Dairy heifers Breed avg: 8.16%	+10.6%	52%
Beef cows Breed avg: 2.14%	+1.8%	65%	Dairy cows Breed avg: 2.86%	+3.5%	53%

Within Breed	Key Replacement Profit Traits	Value	Reliability	Across Breed
★	Gestation Length Breed avg: -0.56, All breeds avg: 2.43	+0.35 Days	37%	★★★★★
★★★★★	Docility (1-5 scale) Breed avg: 0.01, All breeds avg: 0.02	+0.13 scale	39%	★★★★★
★★	Age at Finish (days) Breed avg: -14.82, All breeds avg: -1.47	-13.48 Days	55%	★★★★★
★★★★★	Carcass weight (kg) Breed avg: 8.05kg, All breeds avg: 18.88kg	+11.7kg	39%	★★
★★★★★	Carcass conformation (1-15 scale) Breed avg: 0.77, All breeds avg: 1.54	+0.8 scale	38%	★

Expected Daughter Breeding Performance				
	Daughter Calving Ability (diff 3 & 4%) Breed avg: 5.83%, All breeds avg: 4.76%	+5.3%	61%	
★★★★★	Daughter Milk (kg) Breed avg: 6.29kg, All breeds avg: 2.59kg	+8.1kg	41%	★★★★★
★	Daughter calving interval - Fertility Breed avg: -4.14days, All breeds avg: -0.7days	-2.68 days	35%	★★★★★

Additional Information:
Myostatin Non Carrier: (D182N, E226X, F94L, L64P, NT419, NT821, Q204X, S105C). HH1F HH3F (Homozygous Polled-Celtic).

Linear composites	Value	Reliability
Muscle		
Skeletal		
Function		

Animal not scored.

Lot 60 BALLAGHADALLA BERT

ID: 372215704630308

Breed: Angus

Sex: Male

DOB: 22-Mar-2025

Owner: Paraic Keane - Ballinaboll Rathnamagh Crossmolina Co Mayo

Breeder:

Sire: Ballaghadalla Victor
372215704650243
Sire Verified (SNP)

Hw Farghal T516

Unshin Toyah

Netherton Kracker P790
Netherton Fleur L623

Holycross Lord Harrig T119
Unshin Lana

Dam: Newpark Vera
372215202780217
Dam Verified (SNP)

Keirsbeath Karma S539

Newpark Therase

Keirsbeath King Kong P530
Halbeath Kitty H315

Lavally Prince
Newpark Nano



Evaluation Date: Mar 2026 Next Evaluation Date: 26-May-2026

Within Breed	Economic Indexes	€uro Value	Reliability	Across Breed
--------------	------------------	------------	-------------	--------------

★★	Replacement	€118	43%	★★★★
----	--------------------	------	-----	------

★★★★	Terminal	€84	43%	★★★
------	-----------------	-----	-----	-----

★★★★ ★★★	Dairy Beef	€132	44%	★★★★★
	↳ Beef Sub-Index	€100	41%	★★

When Mated With:	Value	Rel	When Mated With:	Value	Rel
Beef heifers Breed avg: 4.91%	+4.8%	53%	Risk Dairy heifers (Moderate) Breed avg: 8.16%	+7.4%	54%
Beef cows Breed avg: 2.14%	+2.6%	63%	Dairy cows Breed avg: 2.86%	+2.7%	55%

Within Breed	Key Replacement Profit Traits	Value	Reliability	Across Breed
--------------	-------------------------------	-------	-------------	--------------

★★	Gestation Length Breed avg: -0.56, All breeds avg: 2.43	-0.15 Days	38%	★★★★★
★★	Docility (1-5 scale) Breed avg: 0.01, All breeds avg: 0.02	-0.01 scale	38%	★★
★	Age at Finish (days) Breed avg: -14.82, All breeds avg: -1.47	-11.91 Days	56%	★★★★★
★★★★	Carcass weight (kg) Breed avg: 8.05kg, All breeds avg: 18.88kg	+12.3kg	40%	★★
★★★★	Carcass conformation (1-15 scale) Breed avg: 0.77, All breeds avg: 1.54	+0.86 scale	39%	★

Expected Daughter Breeding Performance

	Daughter Calving Ability (diff 3 & 4%) Breed avg: 5.83%, All breeds avg: 4.76%	+6.2%	59%	
★★★	Daughter Milk (kg) Breed avg: 6.29kg, All breeds avg: 2.59kg	+5.9kg	38%	★★★★
★★	Daughter calving interval - Fertility Breed avg: -4.14days, All breeds avg: -0.7days	-3.54 days	36%	★★★★★

Additional Information:
Myostatin Non Carrier: (C313Y, D182N, E226X, F94L, L64P, NT419, NT821, Q204X, S105C). HH1F HH3F (Homozygous Polled-Celtic).

Linear composites	Value	Reliability
Muscle		
Skeletal		
Function		

Animal not scored.

Lot 61 BALLAGHADALLA BILLY

ID: 372215704620307

Breed: Angus

Sex: Male

DOB: 21-Mar-2025

Owner: Paraic Keane - Ballinaboll Rathnamagh Crossmolina Co Mayo

Breeder:

Sire: Ballaghadalla Victor
372215704650243
Sire Verified (SNP)

Hw Farghal T516

Unshin Toyah

Netherton Kracker P790
Netherton Fleur L623

Holycross Lord Harrig T119
Unshin Lana

Dam: Unshin Teagan
372216720420305
Dam Verified (SNP)

Marianhill L Papa 516

Unshin Rihanna

Nightingale Papa A069
Darima Ester E220

Tubridmore Gizmo E.T. (Et)
Unshin Lana



Evaluation Date: Mar 2026 Next Evaluation Date: 26-May-2026

Within Breed	Economic Indexes	€uro Value	Reliability	Across Breed
--------------	------------------	------------	-------------	--------------

★★★★★	Replacement	€187	45%	★★★★★
★★★	Terminal	€76	45%	★★★
★★★★★ ★★	Dairy Beef ↳ Beef Sub-Index	€128 €79	45% 42%	★★★★★ ★

When Mated With:	Value	Rel	When Mated With:	Value	Rel
Beef heifers Breed avg: 4.91%	+3.1%	54%	Risk (Low) Dairy heifers Breed avg: 8.16%	+5.8%	55%
Beef cows Breed avg: 2.14%	+1%	68%	Dairy cows Breed avg: 2.86%	+2.2%	56%

Within Breed	Key Replacement Profit Traits	Value	Reliability	Across Breed
★★★	Gestation Length Breed avg: -0.56, All breeds avg: 2.43	-0.77 Days	40%	★★★★★
★★★★★	Docility (1-5 scale) Breed avg: 0.01, All breeds avg: 0.02	+0.03 scale	40%	★★★
★★★★★	Age at Finish (days) Breed avg: -14.82, All breeds avg: -1.47	-16.45 Days	57%	★★★★★
★★	Carcass weight (kg) Breed avg: 8.05kg, All breeds avg: 18.88kg	+4.7kg	41%	★
★★★	Carcass conformation (1-15 scale) Breed avg: 0.77, All breeds avg: 1.54	+0.73 scale	39%	★

Expected Daughter Breeding Performance				
	Daughter Calving Ability (diff 3 & 4%) Breed avg: 5.83%, All breeds avg: 4.76%	+6.8%	64%	
★★★	Daughter Milk (kg) Breed avg: 6.29kg, All breeds avg: 2.59kg	+6.3kg	40%	★★★★★
★★★★★	Daughter calving interval - Fertility Breed avg: -4.14days, All breeds avg: -0.7days	-5.49 days	37%	★★★★★

Additional Information:
Myostatin Non Carrier: (C313Y, D182N, E226X, F94L, L64P, NT419, NT821, Q204X, S105C). HH1F HH3F (Homozygous Polled-Celtic).

Linear composites	Value	Reliability
Muscle		
Skeletal		
Function		

Animal not scored.

Lot 62 BALLAGHADALLA BLACK BEAUTY

ID: 372215704640309

Breed: Angus

Sex: Male

DOB: 05-Apr-2025

Owner: Paraic Keane - Ballinaboll Rathnamagh Crossmolina Co Mayo

Breeder:

Sire: Ballaghadalla Victor
372215704650243
Sire Verified (SNP)

Hw Farghal T516

Unshin Toyah

Netherton Kracker P790
Netherton Fleur L623

Holycross Lord Harrig T119
Unshin Lana

Dam: Newpark Valerie
372215202730212
Dam Verified (SNP)

Westellen Diego M734

Newpark Nano

Bova Lord Blackwood H175
Liss Dana E680

Lisduff Dandy K895
Newpark Grace



Evaluation Date: Mar 2026 Next Evaluation Date: 26-May-2026

Within Breed	Economic Indexes	€uro Value	Reliability	Across Breed
--------------	------------------	------------	-------------	--------------

★★★★★	Replacement	€161	44%	★★★★★
★★★★★	Terminal	€109	44%	★★★★★
★★★★★ ★★★☆☆	Dairy Beef ↳ Beef Sub-Index	€166 €122	45% 42%	★★★★★ ★★★☆☆

When Mated With:	Value	Rel	When Mated With:	Value	Rel
Beef heifers Breed avg: 4.91%	+5%	54%	Risk Dairy heifers (Moderate) Breed avg: 8.16%	+6.4%	54%
Beef cows Breed avg: 2.14%	+3.3%	63%	Dairy cows Breed avg: 2.86%	+2.4%	55%

Within Breed	Key Replacement Profit Traits	Value	Reliability	Across Breed
★★★★★	Gestation Length Breed avg: -0.56, All breeds avg: 2.43	-1 Days	38%	★★★★★
★★★☆☆	Docility (1-5 scale) Breed avg: 0.01, All breeds avg: 0.02	+0.01 scale	39%	★★★☆☆
★★☆☆☆	Age at Finish (days) Breed avg: -14.82, All breeds avg: -1.47	-12.62 Days	56%	★★★★★
★★★★★	Carcass weight (kg) Breed avg: 8.05kg, All breeds avg: 18.88kg	+15.5kg	41%	★★☆☆☆
★★★★★	Carcass conformation (1-15 scale) Breed avg: 0.77, All breeds avg: 1.54	+1.22 scale	39%	★★☆☆☆

Expected Daughter Breeding Performance				
	Daughter Calving Ability (diff 3 & 4%) Breed avg: 5.83%, All breeds avg: 4.76%	+6.1%	60%	
★★☆☆☆	Daughter Milk (kg) Breed avg: 6.29kg, All breeds avg: 2.59kg	+4.8kg	38%	★★★★★
★★★☆☆	Daughter calving interval - Fertility Breed avg: -4.14days, All breeds avg: -0.7days	-4.39 days	37%	★★★★★

Additional Information:
Myostatin Non Carrier: (C313Y, D182N, E226X, F94L, L64P, NT419, Q204X, S105C). Myostatin Single Carrier: (NT821). HH1F HH3F (Homozygous Polled-Celtic).

Linear composites	Value	Reliability
Muscle		
Skeletal		
Function		

Animal not scored.

Lot 63 BALLAGHADALLA BUSTER

ID: 372215704670311

Breed: Angus

Sex: Male

DOB: 12-Apr-2025

Owner: Paraic Keane - Ballinaboll Rathnamagh Crossmolina Co Mayo

Breeder:

Sire: Ballaghadalla Wayne
372215704690263
Sire Verified (SNP)

Newpark Showman

Lisduff Leonardo S387
Newpark Joy

Unshin Trudy

Westellen Diego M734
Unshin Judy

Dam: Unshin Toyah
372216720480302
Dam Verified (SNP)

Holycross Lord Harrig
T119

Carrigroe Kian
Holycross Lady Hattie F527

Unshin Lana

Cornamuckla Lord Hardy K222
Unshin Hannah



Evaluation Date: Mar 2026 Next Evaluation Date: 26-May-2026

Within Breed	Economic Indexes	€uro Value	Reliability	Across Breed
--------------	------------------	------------	-------------	--------------

★★★	Replacement	€129	43%	★★★★
-----	--------------------	------	-----	------

★★★★	Terminal	€84	44%	★★★★
------	-----------------	-----	-----	------

★★★★	Dairy Beef	€128	44%	★★★★★
★★★★	↳ Beef Sub-Index	€101	41%	★★

When Mated With:	Value	Rel	When Mated With:	Value	Rel
Beef heifers Breed avg: 4.91%	+5.5%	51%	Risk (High) Dairy heifers Breed avg: 8.16%	+9.1%	52%
Beef cows Breed avg: 2.14%	+2.5%	65%	Dairy cows Breed avg: 2.86%	+3.1%	53%

Within Breed	Key Replacement Profit Traits	Value	Reliability	Across Breed
--------------	-------------------------------	-------	-------------	--------------

★★★	Gestation Length Breed avg: -0.56, All breeds avg: 2.43	-0.61 Days	39%	★★★★★
★★★★★	Docility (1-5 scale) Breed avg: 0.01, All breeds avg: 0.02	+0.1 scale	38%	★★★★★
★	Age at Finish (days) Breed avg: -14.82, All breeds avg: -1.47	-6.87 Days	55%	★★★★★
★★★★★	Carcass weight (kg) Breed avg: 8.05kg, All breeds avg: 18.88kg	+11.6kg	41%	★★
★★★★★	Carcass conformation (1-15 scale) Breed avg: 0.77, All breeds avg: 1.54	+1.1 scale	39%	★★

Expected Daughter Breeding Performance

	Daughter Calving Ability (diff 3 & 4%) Breed avg: 5.83%, All breeds avg: 4.76%	+7.2%	61%	
★	Daughter Milk (kg) Breed avg: 6.29kg, All breeds avg: 2.59kg	+4kg	37%	★★★★
★★★★★	Daughter calving interval - Fertility Breed avg: -4.14days, All breeds avg: -0.7days	-5.09 days	35%	★★★★★

Additional Information:
Myostatin Non Carrier: (C313Y, D182N, E226X, F94L, L64P, NT419, Q204X, S105C). Myostatin Single Carrier: (NT821). HH1F HH3F (Homozygous Polled-Celtic).

Linear composites	Value	Reliability
Muscle		
Skeletal		
Function		

Animal not scored.

Lot 64 TOWERHILL ALEX

ID: 372216301620500

Breed: Angus

Sex: Male

DOB: 10-May-2024

Owner: Walter Hughes - Towerhill Ballyglass Claremorris Co Mayo

Breeder:

Sire: Lisduff Leonardo S387
AA4305

Sire Verified (SNP)

Lisduff Barney N139

Lisduff Lynn P208

Loughlynn Hurricane
Cashelane Babette H714

Curzon Entertainer C088
Lisduff Lynn K905

Dam: Towerhill Pandora
IE271275650360

Dam Verified (SNP)

Netherton Americano
M703

Towerhill Kora

Netherton Mr Rader J527
Netherton Annie H474

Corrick Hero
Towerhill Charlene



Evaluation Date: Mar 2026 Next Evaluation Date: 26-May-2026

Within Breed	Economic Indexes	€uro Value	Reliability	Across Breed
--------------	------------------	------------	-------------	--------------

★★	Replacement	€117	49%	★★★★
★★	Terminal	€65	49%	★★
★★ ★★	Dairy Beef ↳ Beef Sub-Index	€110 €81	50% 46%	★★★★ ★

When Mated With:	Value	Rel	When Mated With:	Value	Rel
Beef heifers Breed avg: 4.91%	+4.2%	58%	Risk Dairy heifers (Moderate) Breed avg: 8.16%	+7.4%	61%
Beef cows Breed avg: 2.14%	+1.6%	66%	Dairy cows Breed avg: 2.86%	+2.9%	62%

Within Breed	Key Replacement Profit Traits	Value	Reliability	Across Breed
★	Gestation Length Breed avg: -0.56, All breeds avg: 2.43	+0.29 Days	46%	★★★★★
★★	Docility (1-5 scale) Breed avg: 0.01, All breeds avg: 0.02	-0.01 scale	44%	★★
★★	Age at Finish (days) Breed avg: -14.82, All breeds avg: -1.47	-13.58 Days	62%	★★★★★
★★	Carcass weight (kg) Breed avg: 8.05kg, All breeds avg: 18.88kg	+5kg	47%	★
★★★★★	Carcass conformation (1-15 scale) Breed avg: 0.77, All breeds avg: 1.54	+1.04 scale	46%	★★

Expected Daughter Breeding Performance				
	Daughter Calving Ability (diff 3 & 4%) Breed avg: 5.83%, All breeds avg: 4.76%	+5.6%	63%	
★★	Daughter Milk (kg) Breed avg: 6.29kg, All breeds avg: 2.59kg	+5.5kg	44%	★★★★
★	Daughter calving interval - Fertility Breed avg: -4.14days, All breeds avg: -0.7days	-1.15 days	39%	★★★

Additional Information:
Myostatin Non Carrier: (C313Y, D182N, E226X, F94L, L64P, NT419, NT821, Q204X, S105C). HH1F HH3F (Homozygous Polled-Celtic).

Linear composites	Value	Reliability
Muscle		
Skeletal		
Function		

Animal not scored.

Lot 65 TOWERHILL ARCHITECT

ID: 372216301650503

Breed: Angus

Sex: Male

DOB: 06-Aug-2024

Owner: Walter Hughes - Towerhill Ballyglass Claremorris Co Mayo

Breeder:

Sire: Cornamuckla Lord Hardy K222
KYA

Sire Verified (SNP)

Cartronroe Ernie

Drumcrow Lady Hilda

Dam: Towerhill Vera
372216301610441

Dam Verified (SNP)

Hw Farghal T516

Towerhill Nightingale

Tivanagh Baron
Cartron-Roe Pauline

Sunset Acres Bang
Lady Of Haddo Of Lawsons

Netherton Kracker P790
Netherton Fleur L623

Corrick Hero
Towerhill Ursula



Evaluation Date: Mar 2026 Next Evaluation Date: 26-May-2026

Within Breed	Economic Indexes	€uro Value	Reliability	Across Breed
--------------	------------------	------------	-------------	--------------

★★★★★	Replacement	€184	52%	★★★★★
-------	--------------------	-------------	------------	-------

★★★	Terminal	€70	50%	★★
-----	-----------------	------------	------------	----

★★★★★	Dairy Beef	€146	51%	★★★★★
★★	↳ Beef Sub-Index	€74	47%	★

When Mated With:	Value	Rel	When Mated With:	Value	Rel
Beef heifers Breed avg: 4.91%	+3.6%	62%	Risk (Low) Dairy heifers Breed avg: 8.16%	+5.6%	63%
Beef cows Breed avg: 2.14%	+1.4%	68%	Dairy cows Breed avg: 2.86%	+2%	64%

Within Breed	Key Replacement Profit Traits	Value	Reliability	Across Breed
--------------	-------------------------------	-------	-------------	--------------

★★★★★	Gestation Length Breed avg: -0.56, All breeds avg: 2.43	-3.25 Days	46%	★★★★★
★★	Docility (1-5 scale) Breed avg: 0.01, All breeds avg: 0.02	-0.02 scale	46%	★★
★	Age at Finish (days) Breed avg: -14.82, All breeds avg: -1.47	-10.71 Days	65%	★★★★★
★	Carcass weight (kg) Breed avg: 8.05kg, All breeds avg: 18.88kg	+2.8kg	46%	★
★★	Carcass conformation (1-15 scale) Breed avg: 0.77, All breeds avg: 1.54	+0.72 scale	46%	★

Expected Daughter Breeding Performance

	Daughter Calving Ability (diff 3 & 4%) Breed avg: 5.83%, All breeds avg: 4.76%	+5.4%	66%	
★★★★★	Daughter Milk (kg) Breed avg: 6.29kg, All breeds avg: 2.59kg	+7.1kg	46%	★★★★★
★★★★★	Daughter calving interval - Fertility Breed avg: -4.14days, All breeds avg: -0.7days	-5.89 days	45%	★★★★★

Additional Information:

Myostatin Non Carrier: (C313Y, D182N, E226X, F94L, L64P, NT419, NT821, Q204X, S105C). HH1F HH3F (Homozygous Polled-Celtic).

Linear composites	Value	Reliability
Muscle		
Skeletal		
Function		

Animal not scored.

Lot 66 TOWERHILL BANTER

ID: 372216301670505

Breed: Angus

Sex: Male

DOB: 18-Mar-2025

Owner: Walter Hughes - Towerhill Ballyglass Claremorris Co Mayo

Breeder:

Sire: Drumcrow Reeko
AA8559

Sire Verified (SNP)

Drumcrow Joker

Drumcrow Missi

Cartron-Roe Ansley
Drumcrow Gabby

Friarstown Ideal Pete K202 |
Drumcrow Berina

Dam: Towerhill Ulrica
372216301620426

Dam Verified (SNP)

Hw Farghal T516

Towerhill Kora

Netherton Kracker P790
Netherton Fleur L623

Corrick Hero
Towerhill Charlene



Evaluation Date: Mar 2026 Next Evaluation Date: 26-May-2026

Within Breed	Economic Indexes	€uro Value	Reliability	Across Breed
--------------	------------------	------------	-------------	--------------

★★★	Replacement	€134	46%	★★★★★
★★★★★	Terminal	€98	47%	★★★
★★★★★ ★★★	Dairy Beef	€143	48%	★★★★★
	↳ Beef Sub-Index	€112	44%	★★

When Mated With:	Value	Rel	When Mated With:	Value	Rel
Beef heifers Breed avg: 4.91%	+4%	56%	Risk Dairy heifers (Moderate) Breed avg: 8.16%	+6.7%	57%
Beef cows Breed avg: 2.14%	+1.8%	65%	Dairy cows Breed avg: 2.86%	+2.5%	58%

Within Breed	Key Replacement Profit Traits	Value	Reliability	Across Breed
★★	Gestation Length Breed avg: -0.56, All breeds avg: 2.43	+0.25 Days	45%	★★★★★
★★★★	Docility (1-5 scale) Breed avg: 0.01, All breeds avg: 0.02	+0.04 scale	43%	★★★★
★★	Age at Finish (days) Breed avg: -14.82, All breeds avg: -1.47	-12.59 Days	57%	★★★★★
★★★★★	Carcass weight (kg) Breed avg: 8.05kg, All breeds avg: 18.88kg	+13.9kg	45%	★★
★★★★★	Carcass conformation (1-15 scale) Breed avg: 0.77, All breeds avg: 1.54	+0.99 scale	43%	★

Expected Daughter Breeding Performance				
	Daughter Calving Ability (diff 3 & 4%) Breed avg: 5.83%, All breeds avg: 4.76%	+6.3%	62%	
★	Daughter Milk (kg) Breed avg: 6.29kg, All breeds avg: 2.59kg	+3.7kg	39%	★★★★
★	Daughter calving interval - Fertility Breed avg: -4.14days, All breeds avg: -0.7days	-2.47 days	37%	★★★★

Additional Information:
Myostatin Non Carrier: (C313Y, D182N, E226X, F94L, L64P, NT419, NT821, Q204X, S105C). HH1F HH3F (Homozygous Polled-Celtic).

Linear composites	Value	Reliability
Muscle		
Skeletal		
Function		

Animal not scored.

Lot 67 TOWERHILL BARON 2

ID: 372216301610508

Breed: Angus

Sex: Male

DOB: 19-Mar-2025

Owner: Walter Hughes - Towerhill Ballyglass Claremorris Co Mayo

Breeder:

Sire: Drumcrow Reeko
AA8559

Sire Verified (SNP)

Drumcrow Joker

Drumcrow Missi

Cartron-Roe Ansley
Drumcrow Gabby

Friarstown Ideal Pete K202 |
Drumcrow Berina

Dam: Towerhill Tiffany
372216301660413

Dam Verified (SNP)

Hw Farghal T516

Towerhill Melody

Netherton Kracker P790
Netherton Fleur L623

Corrick Hero
Towerhill Carra



Evaluation Date: Mar 2026 Next Evaluation Date: 26-May-2026

Within Breed	Economic Indexes	€uro Value	Reliability	Across Breed
--------------	------------------	------------	-------------	--------------

★	Replacement	€84	46%	★★
★★★	Terminal	€67	47%	★★
★★★ ★★★	Dairy Beef	€122	48%	★★★★★
	↳ Beef Sub-Index	€95	44%	★

When Mated With:	Value	Rel	When Mated With:	Value	Rel
Beef heifers Breed avg: 4.91%	+5.8%	56%	Risk Dairy heifers (Moderate) Breed avg: 8.16%	+8.6%	57%
Beef cows Breed avg: 2.14%	+3%	65%	Dairy cows Breed avg: 2.86%	+3.1%	58%

Within Breed	Key Replacement Profit Traits	Value	Reliability	Across Breed
★★★	Gestation Length Breed avg: -0.56, All breeds avg: 2.43	-0.38 Days	45%	★★★★★
★★	Docility (1-5 scale) Breed avg: 0.01, All breeds avg: 0.02	-0.02 scale	43%	★★
★	Age at Finish (days) Breed avg: -14.82, All breeds avg: -1.47	-10.23 Days	57%	★★★★★
★★★★	Carcass weight (kg) Breed avg: 8.05kg, All breeds avg: 18.88kg	+11.1kg	45%	★★
★★★★★	Carcass conformation (1-15 scale) Breed avg: 0.77, All breeds avg: 1.54	+0.92 scale	43%	★

Expected Daughter Breeding Performance				
	Daughter Calving Ability (diff 3 & 4%) Breed avg: 5.83%, All breeds avg: 4.76%	+4.6%	62%	
★★	Daughter Milk (kg) Breed avg: 6.29kg, All breeds avg: 2.59kg	+5.1kg	39%	★★★★
★	Daughter calving interval - Fertility Breed avg: -4.14days, All breeds avg: -0.7days	-2.79 days	37%	★★★★★

Additional Information:
Myostatin Non Carrier: (C313Y, D182N, E226X, F94L, L64P, NT419, NT821, Q204X, S105C). HH1F HH3F (Homozygous Polled-Celtic).

Linear composites	Value	Reliability
Muscle		
Skeletal		
Function		

Animal not scored.

Lot 68 DERRYMOYLE DAITHI B169

ID: 372225299340169

Breed: Angus

Sex: Male

DOB: 10-Apr-2025

Owner: Joseph Tierney - Druminakill Derrymoyle Oughterard Co Galway

Breeder:

Sire: Aughnamona Pallister
AA5605

Sire Verified (SNP)

Netherton Americano
M703

Aughnamona Kallista

Netherton Mr Rader J527
Netherton Annie H474

Cashelane Michael F663
Aughnamona Lady Honora

Dam: Newvillage Rosie
372215965670143

Dam Verified (SNP)

Goulding Jumbo King
K436 Et

Goldstream Darling

Aynho Rossiter Eric B125
Mohill Bella

Edmundo Of Ballinulty
Oakfield Wasp



Evaluation Date: Mar 2026 Next Evaluation Date: 26-May-2026

Within Breed	Economic Indexes	€uro Value	Reliability	Across Breed
--------------	------------------	------------	-------------	--------------

★★★★★	Replacement	€151	48%	★★★★★
-------	--------------------	------	-----	-------

★★	Terminal	€58	49%	★★
----	-----------------	-----	-----	----

★★★	Dairy Beef	€121	51%	★★★★★
★	↳ Beef Sub-Index	€68	46%	★

When Mated With:	Value	Rel	When Mated With:	Value	Rel
Beef heifers Breed avg: 4.91%	+4%	60%	Risk Dairy heifers (Moderate) Breed avg: 8.16%	+6.7%	63%
Beef cows Breed avg: 2.14%	+2.1%	65%	Dairy cows Breed avg: 2.86%	+2.3%	64%

Within Breed	Key Replacement Profit Traits	Value	Reliability	Across Breed
--------------	-------------------------------	-------	-------------	--------------

★★★★★	Gestation Length Breed avg: -0.56, All breeds avg: 2.43	-1.39 Days	48%	★★★★★
★★★★★	Docility (1-5 scale) Breed avg: 0.01, All breeds avg: 0.02	+0.02 scale	44%	★★★★
★★★★★	Age at Finish (days) Breed avg: -14.82, All breeds avg: -1.47	-16.38 Days	63%	★★★★★
★	Carcass weight (kg) Breed avg: 8.05kg, All breeds avg: 18.88kg	+3.1kg	46%	★
★	Carcass conformation (1-15 scale) Breed avg: 0.77, All breeds avg: 1.54	+0.62 scale	46%	★

Expected Daughter Breeding Performance

	Daughter Calving Ability (diff 3 & 4%) Breed avg: 5.83%, All breeds avg: 4.76%	+4.8%	63%	
★	Daughter Milk (kg) Breed avg: 6.29kg, All breeds avg: 2.59kg	+4kg	41%	★★★★
★★★	Daughter calving interval - Fertility Breed avg: -4.14days, All breeds avg: -0.7days	-4.36 days	39%	★★★★★

Additional Information:

Myostatin Non Carrier: (C313Y, D182N, E226X, F94L, L64P, NT419, NT821, Q204X, S105C). HH1F HH3F (Homozygous Polled-Celtic).

Linear composites	Value	Reliability
Muscle		
Skeletal		
Function		

Animal not scored.

Lot 69 TOBERTELLY BAZIL

ID: 372222280360174

Breed: Angus

Sex: Male

DOB: 18-Feb-2025

Owner: Barry Brennan - Tubbertelly Tubbercurry Co Sligo

Breeder:

Sire: Bunlahy Bonanza Y413
372212251760413
Sire Verified (SNP)

Fordel Lockdown P827

Tc Stockman 365
Champion Hill Lucy 6863 Et

Bunlahy Nadeen Bell

Retties Jfk
Bunlahy Beatrice M282

Dam: Tobertelly Violet
372222280370142
Dam Verified (SNP)

Tree Bridge Powys S589

Abberton Dazzle G160
Tree Bridge Polly Perkins K281

Bigtree Princess

Bunlahy Nelson
Bunlahy Katy



Evaluation Date: Mar 2026 Next Evaluation Date: 26-May-2026

Within Breed	Economic Indexes	€uro Value	Reliability	Across Breed
--------------	------------------	------------	-------------	--------------

★★★★★	Replacement	€158	41%	★★★★★
★★★★★	Terminal	€93	40%	★★★
★★★	Dairy Beef	€116	41%	★★★★★
★★★	↳ <i>Beef Sub-Index</i>	€104	37%	★★

When Mated With:	Value	Rel	When Mated With:	Value	Rel
Beef heifers Breed avg: 4.91%	+5.2%	51%	Risk (High) Dairy heifers Breed avg: 8.16%	+10.1%	52%
Beef cows Breed avg: 2.14%	+2.1%	61%	Dairy cows Breed avg: 2.86%	+3.5%	53%

Within Breed	Key Replacement Profit Traits	Value	Reliability	Across Breed
★	Gestation Length Breed avg: -0.56, All breeds avg: 2.43	+0.58 Days	37%	★★★★★
★★★★★	Docility (1-5 scale) Breed avg: 0.01, All breeds avg: 0.02	+0.09 scale	37%	★★★★★
★★★	Age at Finish (days) Breed avg: -14.82, All breeds avg: -1.47	-15.43 Days	40%	★★★★★
★★★★★	Carcass weight (kg) Breed avg: 8.05kg, All breeds avg: 18.88kg	+14kg	37%	★★
★★★★★	Carcass conformation (1-15 scale) Breed avg: 0.77, All breeds avg: 1.54	+0.88 scale	37%	★

Expected Daughter Breeding Performance				
	Daughter Calving Ability (diff 3 & 4%) Breed avg: 5.83%, All breeds avg: 4.76%	+6.2%	56%	
★★	Daughter Milk (kg) Breed avg: 6.29kg, All breeds avg: 2.59kg	+5.5kg	38%	★★★★★
★★	Daughter calving interval - Fertility Breed avg: -4.14days, All breeds avg: -0.7days	-3.04 days	34%	★★★★★

Additional Information:
Myostatin Non Carrier: (C313Y, D182N, E226X, F94L, L64P, NT419, NT821, Q204X, S105C). HH1F HH3F (Homozygous Polled-Celtic).

Linear composites	Value	Reliability
Muscle		
Skeletal		
Function		

Lot 70 TOBERTELLY BIG FELA

ID: 372222280350173

Breed: Angus

Sex: Male

DOB: 18-Feb-2025

Owner: Barry Brennan - Tubbertelly Tubbercurry Co Sligo

Breeder:

Sire: Bunlahy Bonanza Y413
372212251760413
Sire Verified (SNP)

Fordel Lockdown P827

Bunlahy Nadeen Bell

Dam: Gorvagh Della U327
372222398080327
Dam Verified (SNP)

Liss Brendan P465

Gorvagh Dee R292

Tc Stockman 365
Champion Hill Lucy 6863 Et

Retties Jfk
Bunlahy Beatrice M282

Mogeely Lord Harrow M191
Liss Bilban L1215 R

Kilkelly Kabil
Kilkelly Josie



Evaluation Date: Mar 2026 Next Evaluation Date: 26-May-2026

Within Breed	Economic Indexes	€uro Value	Reliability	Across Breed
--------------	------------------	------------	-------------	--------------

★★★★★	Replacement	€166	42%	★★★★★
★★★★★	Terminal	€116	40%	★★★★★
★★★★★	Dairy Beef	€145	41%	★★★★★
★★★★★	↳ Beef Sub-Index	€126	38%	★★

When Mated With:	Value	Rel	When Mated With:	Value	Rel
Beef heifers Breed avg: 4.91%	+5.3%	52%	Risk (High) Dairy heifers Breed avg: 8.16%	+9.7%	53%
Beef cows Breed avg: 2.14%	+2.3%	61%	Dairy cows Breed avg: 2.86%	+3.4%	53%

Within Breed	Key Replacement Profit Traits	Value	Reliability	Across Breed
★★	Gestation Length Breed avg: -0.56, All breeds avg: 2.43	-0.11 Days	37%	★★★★★
★★★★★	Docility (1-5 scale) Breed avg: 0.01, All breeds avg: 0.02	+0.06 scale	38%	★★★★★
★★★	Age at Finish (days) Breed avg: -14.82, All breeds avg: -1.47	-14.58 Days	40%	★★★★★
★★★★★	Carcass weight (kg) Breed avg: 8.05kg, All breeds avg: 18.88kg	+19kg	38%	★★★★
★★★★★	Carcass conformation (1-15 scale) Breed avg: 0.77, All breeds avg: 1.54	+0.82 scale	37%	★

Expected Daughter Breeding Performance			
	Daughter Calving Ability (diff 3 & 4%) Breed avg: 5.83%, All breeds avg: 4.76%	+5%	57%
★★	Daughter Milk (kg) Breed avg: 6.29kg, All breeds avg: 2.59kg	+5.7kg	40%
★★★	Daughter calving interval - Fertility Breed avg: -4.14days, All breeds avg: -0.7days	-4.22 days	35%

Additional Information:
Myostatin Non Carrier: (C313Y, D182N, E226X, F94L, L64P, NT419, NT821, Q204X, S105C). HH1F HH3F (Homozygous Polled-Celtic).

Linear composites	Value	Reliability
Muscle		
Skeletal		
Function		

Lot 71 COMROCK DUCK DUCK GO B153

ID: 372214089250153

Breed: Angus

Sex: Male

DOB: 12-Mar-2025

Owner: Bernard Boyle - Coarsepark Castlebar Co Mayo

Breeder:

Sire: Kingsbury Red Victor
AA9619

Sire Verified (SNP)

Hw Red Doom U104

Kingsbury Susan

Re Ter-Ron Reload 703t Ss
Red Ter-Ron Dusty 98j Et

Lisduff Red Pepper R368
Kingsbury Miriam

Dam: Comrock Diane W129
372214089250129

Dam Verified (SNP)

Intelagri Matteo E.T. (Et)

Comrock Delia T117

Te Mania Berkley B1
Goulding K Missie 261 Et

Goulding Man Oh Man
Comrock Dee L078



Evaluation Date: Mar 2026 Next Evaluation Date: 26-May-2026

Within Breed	Economic Indexes	€uro Value	Reliability	Across Breed
--------------	------------------	------------	-------------	--------------

★★★	Replacement	€134	43%	★★★★★
★★★★★	Terminal	€101	42%	★★★
★★★★★ ★★★	Dairy Beef ↳ Beef Sub-Index	€146 €112	45% 39%	★★★★★ ★★

When Mated With:	Value	Rel	When Mated With:	Value	Rel
Beef heifers Breed avg: 4.91%	+5.7%	56%	Risk Dairy heifers (Moderate) Breed avg: 8.16%	+8.3%	52%
Beef cows Breed avg: 2.14%	+2.7%	63%	Dairy cows Breed avg: 2.86%	+3.3%	61%

Within Breed	Key Replacement Profit Traits	Value	Reliability	Across Breed
★★★★★	Gestation Length Breed avg: -0.56, All breeds avg: 2.43	-1.02 Days	46%	★★★★★
★★★★★	Docility (1-5 scale) Breed avg: 0.01, All breeds avg: 0.02	+0.05 scale	41%	★★★★★
★★★★★	Age at Finish (days) Breed avg: -14.82, All breeds avg: -1.47	-17.79 Days	54%	★★★★★
★★★★★	Carcass weight (kg) Breed avg: 8.05kg, All breeds avg: 18.88kg	+13.8kg	38%	★★
★★★★★	Carcass conformation (1-15 scale) Breed avg: 0.77, All breeds avg: 1.54	+1.03 scale	36%	★★

Expected Daughter Breeding Performance			
	Daughter Calving Ability (diff 3 & 4%) Breed avg: 5.83%, All breeds avg: 4.76%	+7.7%	60%
★★	Daughter Milk (kg) Breed avg: 6.29kg, All breeds avg: 2.59kg	+4.9kg	38% ★★★★★
★★★	Daughter calving interval - Fertility Breed avg: -4.14days, All breeds avg: -0.7days	-3.95 days	35% ★★★★★

Additional Information:
Myostatin Non Carrier: (C313Y, D182N, E226X, F94L, L64P, NT419, Q204X, S105C). Myostatin Single Carrier: (NT821). HH1F HH3F (Homozygous Polled-Celtic).

Linear composites	Value	Reliability
Muscle		
Skeletal		
Function		

Animal not scored.

Lot 72 DRIMBANE BILLY

ID: 372224658360475

Breed: Angus

Sex: Male

DOB: 24-Jan-2025

Owner: John Mcgarry - Drimbane Ballyhaunis Co Mayo

Breeder:

Sire: Cloonhill Uri
372222743930097
Sire Verified (SNP)

Cloonderry Rex

Cloonderry Nostradamus
Cloonderry Leah

Mayo Roisin

Gallan Marty
Bohey Evert

Dam: Drimbane Maria
IE271790780336
Dam Verified (SNP)

Cloonkeen Lively David
J168

Beechwood Castle
Cloonkeen Lively Tresa A061

Drimbane Gail

Coneyisland Legend
Drimbane Darina

Evaluation Date: Mar 2026 Next Evaluation Date: 26-May-2026

Within Breed	Economic Indexes	€uro Value	Reliability	Across Breed
--------------	------------------	------------	-------------	--------------

★	Replacement	€100	27%	★ ★ ★
★	Terminal	€51	28%	★ ★
★	Dairy Beef	€99	26%	★ ★ ★
★	↳ Beef Sub-Index	€71	28%	★

When Mated With:	Value	Rel	When Mated With:	Value	Rel
Beef heifers Breed avg: 4.91%	+4.3%	27%	Risk (High*) Dairy heifers Breed avg: 8.16%	+8%	29%
Beef cows Breed avg: 2.14%	+1.6%	33%	Dairy cows Breed avg: 2.86%	+2.7%	30%

Within Breed	Key Replacement Profit Traits	Value	Reliability	Across Breed
★	Gestation Length Breed avg: -0.56, All breeds avg: 2.43	+0.42 Days	10%	★ ★ ★ ★ ★
★ ★ ★ ★ ★	Docility (1-5 scale) Breed avg: 0.01, All breeds avg: 0.02	+0.02 scale	28%	★ ★ ★
★ ★	Age at Finish (days) Breed avg: -14.82, All breeds avg: -1.47	-13.66 Days	30%	★ ★ ★ ★ ★
★	Carcass weight (kg) Breed avg: 8.05kg, All breeds avg: 18.88kg	+3.7kg	32%	★
★ ★	Carcass conformation (1-15 scale) Breed avg: 0.77, All breeds avg: 1.54	+0.66 scale	28%	★

Expected Daughter Breeding Performance				
	Daughter Calving Ability (diff 3 & 4%) Breed avg: 5.83%, All breeds avg: 4.76%	+6.3%	32%	
★	Daughter Milk (kg) Breed avg: 6.29kg, All breeds avg: 2.59kg	+2.9kg	27%	★ ★ ★
★ ★ ★ ★ ★	Daughter calving interval - Fertility Breed avg: -4.14days, All breeds avg: -0.7days	-4.64 days	11%	★ ★ ★ ★ ★

Additional Information:
Myostatin Non Carrier: (C313Y, D182N, E226X, F94L, L64P, NT419, NT821, Q204X, S105C). HH1F HH3F (Homozygous Polled-Celtic).

Linear composites	Value	Reliability
Muscle		
Skeletal		
Function		

Animal not scored.

Lot 73 DRIMBANE BUSTER

ID: 372224658340481

Breed: Angus

Sex: Male

DOB: 19-Feb-2025

Owner: John Mcgarry - Drimbane Ballyhaunis Co Mayo

Breeder:

Sire: Cloonhill Uri
372222743930097
Sire Verified (SNP)

Cloonderry Rex

Mayo Roisin

Cloonderry Nostradamus
Cloonderry Leah

Gallan Marty
Bohey Evert

Dam: Drimbane Tessa
372224658370410
Dam Verified (SNP)

Cornageeha Paul

Drimbane Nicola

Westellen Diego M734
Cornageeha Ellie

Mayo Leader
Drimbane Jill

Evaluation Date: Mar 2026 Next Evaluation Date: 26-May-2026

Within Breed	Economic Indexes	€uro Value	Reliability	Across Breed
--------------	------------------	------------	-------------	--------------

★★★	Replacement	€132	23%	★★★★★
★★	Terminal	€62	26%	★★
★★ ★★	Dairy Beef ↳ Beef Sub-Index	€106 €81	24% 26%	★★★★★ ★

When Mated With:	Value	Rel	When Mated With:	Value	Rel
Beef heifers Breed avg: 4.91%	+4.8%	26%	Risk (High*) Dairy heifers Breed avg: 8.16%	+8.7%	29%
Beef cows Breed avg: 2.14%	+1.8%	32%	Dairy cows Breed avg: 2.86%	+3%	28%

Within Breed	Key Replacement Profit Traits	Value	Reliability	Across Breed
★★	Gestation Length Breed avg: -0.56, All breeds avg: 2.43	+0.06 Days	9%	★★★★★
★★★★★	Docility (1-5 scale) Breed avg: 0.01, All breeds avg: 0.02	+0.03 scale	26%	★★★★
★	Age at Finish (days) Breed avg: -14.82, All breeds avg: -1.47	-10.9 Days	28%	★★★★★
★★	Carcass weight (kg) Breed avg: 8.05kg, All breeds avg: 18.88kg	+6.5kg	29%	★
★★	Carcass conformation (1-15 scale) Breed avg: 0.77, All breeds avg: 1.54	+0.69 scale	24%	★

Expected Daughter Breeding Performance				
	Daughter Calving Ability (diff 3 & 4%) Breed avg: 5.83%, All breeds avg: 4.76%	+6.2%	31%	
★	Daughter Milk (kg) Breed avg: 6.29kg, All breeds avg: 2.59kg	+4.2kg	22%	★★★★
★★★★★	Daughter calving interval - Fertility Breed avg: -4.14days, All breeds avg: -0.7days	-5.48 days	8%	★★★★★

Additional Information:

Myostatin Non Carrier: (C313Y, D182N, E226X, F94L, L64P, NT419, NT821, Q204X, S105C). HH1F HH3F (Homozygous Polled-Celtic).

Linear composites	Value	Reliability
Muscle		
Skeletal		
Function		

Animal not scored.

Copyright, Irish Cattle Breeding Federation ICBF

This report has been prepared by ICBF in good faith on the basis of information provided to it. No representation or warranty expressed or implied is made or given by ICBF as to the accuracy, reliability, completeness of this Report. ICBF shall not be liable for any losses (whether direct or indirect), damages, costs or expenses whatsoever, incurred or arising from any use of or reliance on this Report or the information contained in it by any person.

20260408131818

Lot 74 DRIMBANE BOOMERANG

ID: 372224658330480

Breed: Angus

Sex: Male

DOB: 16-Feb-2025

Owner: John Mcgarry - Drimbane Ballyhaunis Co Mayo

Breeder:

Sire: Cloonhill Uri
372222743930097
Sire Verified (SNP)

Cloonderry Rex

Mayo Roisin

Dam: Drimbane Rosie
372224658320389
Dam Verified (SNP)

Mayo Leader

Drimbane Darina

Cloonderry Nostradamus
Cloonderry Leah

Gallan Marty
Bohey Evert

Newpark Hugo
Mayo Ethna

Parkemeadow Ben
Montiagh Daylight Z085



Evaluation Date: Mar 2026 Next Evaluation Date: 26-May-2026

Within Breed	Economic Indexes	€uro Value	Reliability	Across Breed
--------------	------------------	------------	-------------	--------------

★★	Replacement	€121	43%	★★★★
★★	Terminal	€57	43%	★★
★★ ★★	Dairy Beef ↳ Beef Sub-Index	€105 €80	43% 41%	★★★★ ★

When Mated With:	Value	Rel	When Mated With:	Value	Rel
Beef heifers Breed avg: 4.91%	+5.2%	50%	Dairy heifers Breed avg: 8.16%	+9.3%	54%
Beef cows Breed avg: 2.14%	+2.4%	60%	Dairy cows Breed avg: 2.86%	+2.8%	53%

Within Breed	Key Replacement Profit Traits	Value	Reliability	Across Breed
★★	Gestation Length Breed avg: -0.56, All breeds avg: 2.43	+0.06 Days	35%	★★★★★
★★★★	Docility (1-5 scale) Breed avg: 0.01, All breeds avg: 0.02	+0.03 scale	40%	★★★
★	Age at Finish (days) Breed avg: -14.82, All breeds avg: -1.47	-8.38 Days	54%	★★★★★
★★★	Carcass weight (kg) Breed avg: 8.05kg, All breeds avg: 18.88kg	+7.1kg	41%	★
★	Carcass conformation (1-15 scale) Breed avg: 0.77, All breeds avg: 1.54	+0.64 scale	39%	★

Expected Daughter Breeding Performance				
	Daughter Calving Ability (diff 3 & 4%) Breed avg: 5.83%, All breeds avg: 4.76%	+5.9%	57%	
★★	Daughter Milk (kg) Breed avg: 6.29kg, All breeds avg: 2.59kg	+5kg	37%	★★★★
★★★★	Daughter calving interval - Fertility Breed avg: -4.14days, All breeds avg: -0.7days	-4.55 days	35%	★★★★★

Additional Information:
Myostatin Non Carrier: (C313Y, D182N, E226X, F94L, L64P, NT419, NT821, Q204X, S105C). HH1F HH3F (Homozygous Polled-Celtic).

Linear composites	Value	Reliability
Muscle		
Skeletal		
Function		

Animal not scored.

Lot 75 GORTOHER PADDY A056

ID: 372226647040056

Breed: Angus

Sex: Male

DOB: 04-Jul-2024

Owner: Amanda Flynn - Derreens Ballysokerry Ballina Co Mayo

Breeder:

Sire: Rawburn E Type W176
AA7743

Sire Verified (SNP)

Nichols Expectation
C370

Rawburn Elegy P905

Quaker Hill Rampage 0a36
Nichols Bonnie Y292 Et

Rawburn Boss M554
Rawburn Elegy L264

Dam: Gortoher Patsy W012
372226647010012

Dam Verified (SNP)

Fordel Lockdown P827

Doonowney Henriata

Tc Stockman 365
Champion Hill Lucy 6863 Et

Cardona Black Star
Keelogoboy Cathy 2nd



Evaluation Date: Mar 2026 Next Evaluation Date: 26-May-2026

Within Breed	Economic Indexes	€uro Value	Reliability	Across Breed
--------------	------------------	------------	-------------	--------------

★★	Replacement	€116	42%	★★★★
★★	Terminal	€65	43%	★★
★★	Dairy Beef	€104	43%	★★★★
★★★	↳ Beef Sub-Index	€88	40%	★

When Mated With:	Value	Rel	When Mated With:	Value	Rel
Beef heifers Breed avg: 4.91%	+5.3%	50%	Risk (High) Dairy heifers Breed avg: 8.16%	+9.4%	49%
Beef cows Breed avg: 2.14%	+2.3%	62%	Dairy cows Breed avg: 2.86%	+3.3%	53%

Within Breed	Key Replacement Profit Traits	Value	Reliability	Across Breed
★	Gestation Length Breed avg: -0.56, All breeds avg: 2.43	+0.72 Days	43%	★★★★★
★★	Docility (1-5 scale) Breed avg: 0.01, All breeds avg: 0.02	-0.01 scale	38%	★★
★★★★★	Age at Finish (days) Breed avg: -14.82, All breeds avg: -1.47	-16.66 Days	53%	★★★★★
★★★	Carcass weight (kg) Breed avg: 8.05kg, All breeds avg: 18.88kg	+8.9kg	41%	★
★★★	Carcass conformation (1-15 scale) Breed avg: 0.77, All breeds avg: 1.54	+0.75 scale	39%	★

Expected Daughter Breeding Performance				
	Daughter Calving Ability (diff 3 & 4%) Breed avg: 5.83%, All breeds avg: 4.76%	+4.8%	59%	
★★★	Daughter Milk (kg) Breed avg: 6.29kg, All breeds avg: 2.59kg	+6.1kg	36%	★★★★
★	Daughter calving interval - Fertility Breed avg: -4.14days, All breeds avg: -0.7days	-2.62 days	33%	★★★★

Additional Information:
Myostatin Non Carrier: (C313Y, D182N, E226X, F94L, L64P, NT419, NT821, Q204X, S105C). HH1F HH3F (Homozygous Polled-Celtic).

Linear composites	Value	Reliability
Muscle		
Skeletal		
Function		

Animal not scored.

Lot 76 SHANAGHY DIEGO B495

ID: 372222954820495

Breed: Angus

Sex: Male

DOB: 11-Apr-2025

Owner: Fiona Tighe - Shanaghy Ballycastle Co Mayo

Breeder:

Sire: Heathfield Wesley
372222113090991
Sire Verified (SNP)

Hawkley Red Zeppelin
N659

Heathfield Rosie

Oaklea Red Grenade J311
Hawkley Red Zinfandel H37

Tubridmore Gizmo E.T. (Et)
Heathfield Grace

Dam: Masreagh Davina Z348
372223775950348
Dam Verified (SNP)

Sheans Larry V431

Knockane Millie

Tubridmore Gizmo E.T. (Et)
Sheans Lucy P374

Knockane Kas
Knockane Dollie



Evaluation Date: Mar 2026 Next Evaluation Date: 26-May-2026

Within Breed	Economic Indexes	€uro Value	Reliability	Across Breed
--------------	------------------	------------	-------------	--------------

★★★★★	Replacement	€153	41%	★★★★★
-------	--------------------	-------------	------------	-------

★★★★★	Terminal	€88	41%	★★★★★
-------	-----------------	------------	------------	-------

★★★★★	Dairy Beef	€129	42%	★★★★★
★★★★★	↳ Beef Sub-Index	€104	38%	★★★

When Mated With:	Value	Rel	When Mated With:	Value	Rel
Beef heifers Breed avg: 4.91%	+4.6%	51%	Risk Dairy heifers (Moderate) Breed avg: 8.16%	+7.6%	53%
Beef cows Breed avg: 2.14%	+1.9%	60%	Dairy cows Breed avg: 2.86%	+2.7%	53%

Within Breed	Key Replacement Profit Traits	Value	Reliability	Across Breed
--------------	-------------------------------	-------	-------------	--------------

★	Gestation Length Breed avg: -0.56, All breeds avg: 2.43	+0.69 Days	37%	★★★★★
★★	Docility (1-5 scale) Breed avg: 0.01, All breeds avg: 0.02	-0.01 scale	36%	★★
★★★	Age at Finish (days) Breed avg: -14.82, All breeds avg: -1.47	-14.72 Days	54%	★★★★★
★★★★★	Carcass weight (kg) Breed avg: 8.05kg, All breeds avg: 18.88kg	+10.2kg	37%	★
★★★★★	Carcass conformation (1-15 scale) Breed avg: 0.77, All breeds avg: 1.54	+0.98 scale	37%	★

Expected Daughter Breeding Performance

	Daughter Calving Ability (diff 3 & 4%) Breed avg: 5.83%, All breeds avg: 4.76%	+7.9%	57%	
★★	Daughter Milk (kg) Breed avg: 6.29kg, All breeds avg: 2.59kg	+5.7kg	36%	★★★★★
★★★★★	Daughter calving interval - Fertility Breed avg: -4.14days, All breeds avg: -0.7days	-4.75 days	35%	★★★★★

Additional Information:

Myostatin Non Carrier: (C313Y, D182N, E226X, F94L, L64P, NT419, NT821, Q204X, S105C). HH1F HH3F (Homozygous Polled-Celtic).

Linear composites	Value	Reliability
Muscle		
Skeletal		
Function		

Animal not scored.

Lot 77 SHANAGHY TITAN B485

ID: 372222954890485

Breed: Angus

Sex: Male

DOB: 07-Mar-2025

Owner: Fiona Tighe - Shanaghy Ballycastle Co Mayo

Breeder:

Sire: Kealkil Prime Lad
AA4743

Sire Verified (SNP)

Te Mania Berkley B1

Kealkil Lady Emma
K370

Dam: Masreagh Tibbie Unreal Z337
372223775920337

Dam Verified (SNP)

Jadam Mattie U128

Ballyconneely Unreal
Tibbie214

Te Mania Yorkshire Y437
Te Mania Lowan Z53 Et

Minit Of Liss
Parkboy Butterfly

Fordel Minnesota Prime P755
Jadam Naomi

Wedderlie Ebsolution M570
Moss Nae Tibbie T006



Evaluation Date: Mar 2026 Next Evaluation Date: 26-May-2026

Within Breed	Economic Indexes	€uro Value	Reliability	Across Breed
--------------	------------------	------------	-------------	--------------

★★★★★	Replacement	€205	49%	★★★★★
-------	--------------------	-------------	------------	-------

★★★	Terminal	€77	49%	★★★
-----	-----------------	------------	------------	-----

★★★★★	Dairy Beef	€141	50%	★★★★★
★★	↳ Beef Sub-Index	€79	46%	★

When Mated With:	Value	Rel	When Mated With:	Value	Rel
Beef heifers Breed avg: 4.91%	+3.4%	60%	Risk (Low) Dairy heifers Breed avg: 8.16%	+5.1%	61%
Beef cows Breed avg: 2.14%	+1.3%	66%	Dairy cows Breed avg: 2.86%	+1.9%	61%

Within Breed	Key Replacement Profit Traits	Value	Reliability	Across Breed
★★★★★	Gestation Length Breed avg: -0.56, All breeds avg: 2.43	-1.88 Days	45%	★★★★★
★★★	Docility (1-5 scale) Breed avg: 0.01, All breeds avg: 0.02	+0 scale	45%	★★★
★★	Age at Finish (days) Breed avg: -14.82, All breeds avg: -1.47	-13.23 Days	62%	★★★★★
★	Carcass weight (kg) Breed avg: 8.05kg, All breeds avg: 18.88kg	+3.7kg	46%	★
★★★★★	Carcass conformation (1-15 scale) Breed avg: 0.77, All breeds avg: 1.54	+0.93 scale	45%	★

Expected Daughter Breeding Performance			
	Daughter Calving Ability (diff 3 & 4%) Breed avg: 5.83%, All breeds avg: 4.76%	+5.7%	64%
★★★★★	Daughter Milk (kg) Breed avg: 6.29kg, All breeds avg: 2.59kg	+7.2kg	44%
★★★★★	Daughter calving interval - Fertility Breed avg: -4.14days, All breeds avg: -0.7days	-7.31 days	40%

Additional Information:
Myostatin Non Carrier: (C313Y, D182N, E226X, F94L, L64P, NT419, NT821, Q204X, S105C). HH1F HH3F (Homozygous Polled-Celtic).

Linear composites	Value	Reliability
Muscle		
Skeletal		
Function		

Animal not scored.

Lot 78 SHANAGHY DANIEL B483

ID: 372222954870483

Breed: Angus

Sex: Male

DOB: 08-Mar-2025

Owner: Fiona Tighe - Shanaghy Ballycastle Co Mayo

Breeder:

Sire: Kealkil Prime Lad
AA4743

Sire Verified (SNP)

Te Mania Berkley B1

Kealkil Lady Emma
K370

Dam: Masreagh Dolly Z341
372223775970341

Dam Verified (SNP)

Keelties Ulmer

Masreagh Dolly X268

Te Mania Yorkshire Y437
Te Mania Lowan Z53 Et

Minit Of Liss
Parkboy Butterfly

Rathfort Master V101
Steil M Winnie 305

Musicfield Rambo S587
Cwm Dolly P162



Evaluation Date: Mar 2026 Next Evaluation Date: 26-May-2026

Within Breed	Economic Indexes	€uro Value	Reliability	Across Breed
--------------	------------------	------------	-------------	--------------

★★★★★	Replacement	€202	49%	★★★★★
★★★	Terminal	€75	48%	★★★
★★★	Dairy Beef	€123	50%	★★★★★
★★★	↳ Beef Sub-Index	€96	46%	★

When Mated With:	Value	Rel	When Mated With:	Value	Rel
Beef heifers Breed avg: 4.91%	+6.7%	59%	Risk Dairy heifers (Moderate) Breed avg: 8.16%	+8.5%	60%
Beef cows Breed avg: 2.14%	+3.4%	66%	Dairy cows Breed avg: 2.86%	+3.2%	61%

Within Breed	Key Replacement Profit Traits	Value	Reliability	Across Breed
★★★	Gestation Length Breed avg: -0.56, All breeds avg: 2.43	-0.36 Days	45%	★★★★★
★★★★★	Docility (1-5 scale) Breed avg: 0.01, All breeds avg: 0.02	+0.06 scale	45%	★★★★★
★	Age at Finish (days) Breed avg: -14.82, All breeds avg: -1.47	-9.81 Days	62%	★★★★★
★★★	Carcass weight (kg) Breed avg: 8.05kg, All breeds avg: 18.88kg	+9kg	45%	★
★★★★★	Carcass conformation (1-15 scale) Breed avg: 0.77, All breeds avg: 1.54	+0.8 scale	45%	★

Expected Daughter Breeding Performance				
	Daughter Calving Ability (diff 3 & 4%) Breed avg: 5.83%, All breeds avg: 4.76%	+6.4%	63%	
★★★★★	Daughter Milk (kg) Breed avg: 6.29kg, All breeds avg: 2.59kg	+9.3kg	44%	★★★★★
★★★★★	Daughter calving interval - Fertility Breed avg: -4.14days, All breeds avg: -0.7days	-7.13 days	40%	★★★★★

Additional Information:
Myostatin Non Carrier: (C313Y, D182N, E226X, F94L, L64P, NT419, NT821, Q204X, S105C). HH1F HH3F (Homozygous Polled-Celtic).

Linear composites	Value	Reliability
Muscle		
Skeletal		
Function		

Animal not scored.

Lot 79 SHANAGHY MAXIMUS B491

ID: 372222954870491

Breed: Angus

Sex: Male

DOB: 25-Mar-2025

Owner: Fiona Tighe - Shanaghy Ballycastle Co Mayo

Breeder:

Sire: Crann Mor Lord Jupiter Y065
372227113360065
Sire Verified (SNP)

Coraghy Ronaldo Et

Crann Mor Lady Julie V001

Dam: Crann Mor Majestic Ali Y042
372227113380042
Dam Verified (SNP)

Coraghy Ronaldo Et

Swainstown Majestic Ali T156

S A V Harvestor 0338
Dmm Blackcap Essence 7y

Luddenmore Earl S276
Swainstown Lady Julie T16

S A V Harvestor 0338
Dmm Blackcap Essence 7y

Gigginstown House Bronco N166
Gigginstownhouse Majestic Line



Evaluation Date: Mar 2026 Next Evaluation Date: 26-May-2026

Within Breed	Economic Indexes	€uro Value	Reliability	Across Breed
--------------	------------------	------------	-------------	--------------

★★★★★	Replacement	€154	41%	★★★★★★
★★★★★★	Terminal	€110	41%	★★★★★
★★★★★★ ★★★★★★	Dairy Beef	€150	41%	★★★★★★
	↳ Beef Sub-Index	€110	38%	★★★

When Mated With:	Value	Rel	When Mated With:	Value	Rel
Beef heifers Breed avg: 4.91%	+2.8%	49%	Risk Dairy heifers (Moderate) Breed avg: 8.16%	+7.2%	49%
Beef cows Breed avg: 2.14%	+0.5%	61%	Dairy cows Breed avg: 2.86%	+2.7%	51%

Within Breed	Key Replacement Profit Traits	Value	Reliability	Across Breed
★★★★★	Gestation Length Breed avg: -0.56, All breeds avg: 2.43	-0.62 Days	36%	★★★★★★
★★★★★	Docility (1-5 scale) Breed avg: 0.01, All breeds avg: 0.02	+0.01 scale	36%	★★★★★
★★★★★★	Age at Finish (days) Breed avg: -14.82, All breeds avg: -1.47	-20.96 Days	52%	★★★★★★
★★★★★★	Carcass weight (kg) Breed avg: 8.05kg, All breeds avg: 18.88kg	+14kg	38%	★★★
★★★★★	Carcass conformation (1-15 scale) Breed avg: 0.77, All breeds avg: 1.54	+0.77 scale	36%	★★★

Expected Daughter Breeding Performance			
	Daughter Calving Ability (diff 3 & 4%) Breed avg: 5.83%, All breeds avg: 4.76%	+5.5%	57%
★★★★★★	Daughter Milk (kg) Breed avg: 6.29kg, All breeds avg: 2.59kg	+9kg	34%
★★★	Daughter calving interval - Fertility Breed avg: -4.14days, All breeds avg: -0.7days	-3.2 days	33%

Additional Information:
Myostatin Non Carrier: (C313Y, D182N, F94L, L64P, NT419, NT821, Q204X, S105C). HH1F HH3F (Homozygous Polled-Celtic).

Linear composites	Value	Reliability
Muscle		
Skeletal		
Function		

Animal not scored.

Lot 80 AN GEATAMOR BOB A492

ID: 372212645680492

Breed: Angus

Sex: Male

DOB: 26-Oct-2024

Owner: Anthony Franci Barrett - Ballymacsherrin Binghamstown Ballina Co Mayo

Breeder:

Sire: Tubridmore Twomey Et
AA8472

Sire Verified (SNP)

Belvin Rebel 33'05

Belvin Lady Blossom
64'04

Dam: Killcommon Victoria
372213774230166

Dam Verified (SNP)

Deelish Shotgun

Killcommon K Lexi

F A R Krugerrand 410h
Belvin Georgina 81'03

Belvin Mercedes 32'02
Belvin Lady Blossom 40'01

Hf Rebel 53y
Carrigroe Polly

Steil Dougie M126
Ballaghadalla Deidra



Evaluation Date: Mar 2026 Next Evaluation Date: 26-May-2026

Within Breed	Economic Indexes	€uro Value	Reliability	Across Breed
--------------	------------------	------------	-------------	--------------

★★★	Replacement	€137	46%	★★★★★
★★	Terminal	€65	49%	★★
★★★★★ ★★	Dairy Beef ↳ Beef Sub-Index	€129 €75	51% 47%	★★★★★ ★

When Mated With:	Value	Rel	When Mated With:	Value	Rel
Beef heifers Breed avg: 4.91%	+4.2%	61%	Risk Dairy heifers (Moderate) Breed avg: 8.16%	+6.8%	61%
Beef cows Breed avg: 2.14%	+1.9%	67%	Dairy cows Breed avg: 2.86%	+2.6%	63%

Within Breed	Key Replacement Profit Traits	Value	Reliability	Across Breed
★★★★★	Gestation Length Breed avg: -0.56, All breeds avg: 2.43	-1.67 Days	46%	★★★★★
★★★★★	Docility (1-5 scale) Breed avg: 0.01, All breeds avg: 0.02	+0.03 scale	45%	★★★★
★★★★★	Age at Finish (days) Breed avg: -14.82, All breeds avg: -1.47	-18.56 Days	63%	★★★★★
★★	Carcass weight (kg) Breed avg: 8.05kg, All breeds avg: 18.88kg	+5.5kg	46%	★
★	Carcass conformation (1-15 scale) Breed avg: 0.77, All breeds avg: 1.54	+0.53 scale	46%	★

Expected Daughter Breeding Performance			
	Daughter Calving Ability (diff 3 & 4%) Breed avg: 5.83%, All breeds avg: 4.76%	+6%	64%
★★★★	Daughter Milk (kg) Breed avg: 6.29kg, All breeds avg: 2.59kg	+5.9kg	37%
★★★★	Daughter calving interval - Fertility Breed avg: -4.14days, All breeds avg: -0.7days	-4.17 days	36%

Additional Information:
Myostatin Non Carrier: (C313Y, D182N, E226X, F94L, L64P, NT821, Q204X, S105C). HH1F HH3F (Homozygous Polled-Celtic).

Linear composites	Value	Reliability
Muscle		
Skeletal		
Function		

Animal not scored.

Copyright, Irish Cattle Breeding Federation ICBF

This report has been prepared by ICBF in good faith on the basis of information provided to it. No representation or warranty expressed or implied is made or given by ICBF as to the accuracy, reliability, completeness of this Report. ICBF shall not be liable for any losses (whether direct or indirect), damages, costs or expenses whatsoever, incurred or arising from any use of or reliance on this Report or the information contained in it by any person.

20260408131818

Lot 81 ROOKFIELD LORD MAVERICK B555

ID: 372222851170555

Breed: Angus

Sex: Male

DOB: 21-Mar-2025

Owner: Eamonn Rowley - Rockfield Knock Claremorris Co Mayo

Breeder:

Sire: Hw Lord Horatio V538
AA6682

Sire Verified (SNP)

Dam: Rookfield Lady Mella X500
372222851110500

Dam Verified (SNP)

Netherton Kracker P790

Jerusalem Lady Heather P298

Hw Farghal T516

Rookfield Lady Molly V448

S A V Brave 8320

Netherton Karama K574

Rawburn Julio Eric L249

Jersulem Lady Heather F10

Netherton Kracker P790

Netherton Fleur L623

Portauns Volcano P643

Rookfield Lady Miranda M319



Evaluation Date: Mar 2026 Next Evaluation Date: 26-May-2026

Within Breed	Economic Indexes	€uro Value	Reliability	Across Breed
--------------	------------------	------------	-------------	--------------

★★	Replacement	€123	49%	★★★★
★★★	Terminal	€77	50%	★★★
★★★★★ ★★★	Dairy Beef	€137	51%	★★★★★
	↳ Beef Sub-Index	€88	47%	★

When Mated With:	Value	Rel	When Mated With:	Value	Rel
Beef heifers Breed avg: 4.91%	+3.8%	62%	Dairy heifers Breed avg: 8.16%	+5.5%	63%
Beef cows Breed avg: 2.14%	+2.1%	68%	Dairy cows Breed avg: 2.86%	+2.3%	64%

Within Breed	Key Replacement Profit Traits	Value	Reliability	Across Breed
★★★★★	Gestation Length Breed avg: -0.56, All breeds avg: 2.43	-0.9 Days	46%	★★★★★
★★★★★	Docility (1-5 scale) Breed avg: 0.01, All breeds avg: 0.02	+0.03 scale	47%	★★★
★★★	Age at Finish (days) Breed avg: -14.82, All breeds avg: -1.47	-15.03 Days	64%	★★★★★
★★★	Carcass weight (kg) Breed avg: 8.05kg, All breeds avg: 18.88kg	+7.9kg	46%	★
★★★★★	Carcass conformation (1-15 scale) Breed avg: 0.77, All breeds avg: 1.54	+0.82 scale	47%	★

Expected Daughter Breeding Performance			
	Daughter Calving Ability (diff 3 & 4%) Breed avg: 5.83%, All breeds avg: 4.76%	+5.3%	64%
★	Daughter Milk (kg) Breed avg: 6.29kg, All breeds avg: 2.59kg	+3.7kg	41%
★	Daughter calving interval - Fertility Breed avg: -4.14days, All breeds avg: -0.7days	-2.14 days	37%

Additional Information:
Myostatin Non Carrier: (C313Y, D182N, F94L, L64P, NT821, Q204X, S105C). HH1F HH3F (Homozygous Polled-Celtic).

Linear composites	Value	Reliability
Muscle		
Skeletal		
Function		

Animal not scored.

Copyright, Irish Cattle Breeding Federation ICBF

This report has been prepared by ICBF in good faith on the basis of information provided to it. No representation or warranty expressed or implied is made or given by ICBF as to the accuracy, reliability, completeness of this Report. ICBF shall not be liable for any losses (whether direct or indirect), damages, costs or expenses whatsoever, incurred or arising from any use of or reliance on this Report or the information contained in it by any person.

20260408131818

Lot 82 ROOKFIELD LORD MASON B554

ID: 372222851160554

Breed: Angus

Sex: Male

DOB: 20-Mar-2025

Owner: Eamonn Rowley - Rockfield Knock Claremorris Co Mayo

Breeder:

Sire: Intelagri Matteo E.T. (Et)
AA4089

Sire Verified (SNP)

Dam: Rookfield Lady Molly V448
372222851170448

Dam Verified (SNP)

Te Mania Berkley B1

Goulding K Missie 261 Et

Portauns Volcano P643

Rookfield Lady Miranda M319

Te Mania Yorkshire Y437
Te Mania Lowan Z53 Et

Nightingale Proud Jake G40
Goulding Missie K 415

Minit Of Liss
Colgagh Trudy

Cartronroe Ernie
Rookfield Lady Maud K278



Evaluation Date: Mar 2026 Next Evaluation Date: 26-May-2026

Within Breed	Economic Indexes	€uro Value	Reliability	Across Breed
--------------	------------------	------------	-------------	--------------

★★★★★	Replacement	€183	52%	★★★★★
★★★★	Terminal	€86	50%	★★★
★★★★★	Dairy Beef	€143	52%	★★★★★
★★★	↳ Beef Sub-Index	€89	48%	★

When Mated With:	Value	Rel	When Mated With:	Value	Rel
Beef heifers Breed avg: 4.91%	+3.6%	63%	Risk (Low) Dairy heifers Breed avg: 8.16%	+5.2%	64%
Beef cows Breed avg: 2.14%	+1.5%	68%	Dairy cows Breed avg: 2.86%	+2.2%	64%

Within Breed	Key Replacement Profit Traits	Value	Reliability	Across Breed
★★★★★	Gestation Length Breed avg: -0.56, All breeds avg: 2.43	-1.05 Days	46%	★★★★★
★	Docility (1-5 scale) Breed avg: 0.01, All breeds avg: 0.02	-0.04 scale	47%	★★
★★★★★	Age at Finish (days) Breed avg: -14.82, All breeds avg: -1.47	-16.79 Days	65%	★★★★★
★★	Carcass weight (kg) Breed avg: 8.05kg, All breeds avg: 18.88kg	+5.1kg	47%	★
★★★★★	Carcass conformation (1-15 scale) Breed avg: 0.77, All breeds avg: 1.54	+1 scale	47%	★★

Expected Daughter Breeding Performance				
	Daughter Calving Ability (diff 3 & 4%) Breed avg: 5.83%, All breeds avg: 4.76%	+7.2%	66%	
★	Daughter Milk (kg) Breed avg: 6.29kg, All breeds avg: 2.59kg	+4.4kg	47%	★★★★
★★★★★	Daughter calving interval - Fertility Breed avg: -4.14days, All breeds avg: -0.7days	-5.81 days	45%	★★★★★

Additional Information:

Myostatin Non Carrier: (C313Y, D182N, F94L, L64P, NT821, Q204X, S105C). HH1F HH3F (Homozygous Polled-Celtic).

Linear composites	Value	Reliability
Muscle		
Skeletal		
Function		

Animal not scored.

Lot 83 WILLOWBROOK ANDY 1348

ID: 372218529771348

Breed: Angus

Sex: Male

DOB: 04-Nov-2024

Owner: George Brett - Townavoultury Achonry Sligo Co Sligo

Breeder:

Sire: Ballyart Trade Secret Et
AA7803

Sire Verified (SNP)

S A V Harvestor 0338

Belvin Lady Blossom
64'04

Intelagri Matteo E.T. (Et)

Willowbrook Pamela

S A V Heritage 6295 Ss
S A V Emblynette 7749

Belvin Mercedes 32'02
Belvin Lady Blossom 40'01

Te Mania Berkley B1
Goulding K Missie 261 Et

Tubridmore Gizmo E.T. (Et)
Dun Gar Lady Jacqueline N034



Evaluation Date: Mar 2026 Next Evaluation Date: 26-May-2026

Within Breed	Economic Indexes	€uro Value	Reliability	Across Breed
--------------	------------------	------------	-------------	--------------

★★★★★	Replacement	€168	48%	★★★★★
★★★★★	Terminal	€113	49%	★★★★★
★★★★★	Dairy Beef	€164	50%	★★★★★
★★★★★	↳ Beef Sub-Index	€125	46%	★★

When Mated With:	Value	Rel	When Mated With:	Value	Rel
Beef heifers Breed avg: 4.91%	+5.9%	58%	Risk Dairy heifers (Moderate) Breed avg: 8.16%	+8.5%	61%
Beef cows Breed avg: 2.14%	+3.2%	70%	Dairy cows Breed avg: 2.86%	+3.3%	63%

Within Breed	Key Replacement Profit Traits	Value	Reliability	Across Breed
★★★★★	Gestation Length Breed avg: -0.56, All breeds avg: 2.43	-1.56 Days	46%	★★★★★
★	Docility (1-5 scale) Breed avg: 0.01, All breeds avg: 0.02	-0.04 scale	46%	★★
★★★★★	Age at Finish (days) Breed avg: -14.82, All breeds avg: -1.47	-21.07 Days	62%	★★★★★
★★★★★	Carcass weight (kg) Breed avg: 8.05kg, All breeds avg: 18.88kg	+17.1kg	46%	★★★
★★★★★	Carcass conformation (1-15 scale) Breed avg: 0.77, All breeds avg: 1.54	+0.85 scale	46%	★

Expected Daughter Breeding Performance				
	Daughter Calving Ability (diff 3 & 4%) Breed avg: 5.83%, All breeds avg: 4.76%	+5.4%	67%	
★★★★★	Daughter Milk (kg) Breed avg: 6.29kg, All breeds avg: 2.59kg	+7.8kg	40%	★★★★★
★★★★★	Daughter calving interval - Fertility Breed avg: -4.14days, All breeds avg: -0.7days	-4.74 days	38%	★★★★★

Additional Information:
Myostatin Non Carrier: (C313Y, D182N, E226X, F94L, L64P, NT419, NT821, Q204X, S105C). HH1F HH3F (Homozygous Polled-Celtic).

Linear composites	Value	Reliability
Muscle		
Skeletal		
Function		

Animal not scored.

Copyright, Irish Cattle Breeding Federation ICBF

This report has been prepared by ICBF in good faith on the basis of information provided to it. No representation or warranty expressed or implied is made or given by ICBF as to the accuracy, reliability, completeness of this Report. ICBF shall not be liable for any losses (whether direct or indirect), damages, costs or expenses whatsoever, incurred or arising from any use of or reliance on this Report or the information contained in it by any person.

20260408131818

Lot 84 WILLOWBROOK ARCHIE

ID: 372218529751354

Breed: Angus

Sex: Male

DOB: 20-Nov-2024

Owner: George Brett - Townavoultury Achonry Sligo Co Sligo

Breeder:

Sire: Drumcrow Tribesman
AA8172

Sire Verified (SNP)

Fordel Lockdown P827

Drumcrow Naomi

Tc Stockman 365

Champion Hill Lucy 6863 Et

Drumcrow Joker

Drumcrow Dora

Dam: Willowbrook Therese
372218529761116

Dam Verified (SNP)

St Aodain L Master

Willowbrook Michelle

Cornamuckla Lord Hardy K₂222

St Aodain Freda

Mogeely Joe H979

Lodgetown Heather



Evaluation Date: Mar 2026 Next Evaluation Date: 26-May-2026

Within Breed	Economic Indexes	€uro Value	Reliability	Across Breed
--------------	------------------	------------	-------------	--------------

★★★	Replacement	€136	48%	★★★★★
-----	--------------------	------	-----	-------

★★	Terminal	€65	50%	★★
----	-----------------	-----	-----	----

★★	Dairy Beef	€106	53%	★★★★
★★★☆☆	↳ Beef Sub-Index	€98	47%	★

When Mated With:	Value	Rel	When Mated With:	Value	Rel
Beef heifers Breed avg: 4.91%	+5.6%	60%	Risk Dairy heifers (Moderate) Breed avg: 8.16%	+8.6%	62%
Beef cows Breed avg: 2.14%	+2.7%	71%	Dairy cows Breed avg: 2.86%	+3.3%	63%

Within Breed	Key Replacement Profit Traits	Value	Reliability	Across Breed
★	Gestation Length Breed avg: -0.56, All breeds avg: 2.43	+1.7 Days	59%	★★★★
★★★★	Docility (1-5 scale) Breed avg: 0.01, All breeds avg: 0.02	+0.03 scale	46%	★★★
★★★★★	Age at Finish (days) Breed avg: -14.82, All breeds avg: -1.47	-18.47 Days	62%	★★★★★
★★★★	Carcass weight (kg) Breed avg: 8.05kg, All breeds avg: 18.88kg	+10.7kg	46%	★★
★★★★	Carcass conformation (1-15 scale) Breed avg: 0.77, All breeds avg: 1.54	+0.8 scale	46%	★

Expected Daughter Breeding Performance				
	Daughter Calving Ability (diff 3 & 4%) Breed avg: 5.83%, All breeds avg: 4.76%	+5.9%	68%	
★★★★	Daughter Milk (kg) Breed avg: 6.29kg, All breeds avg: 2.59kg	+6.8kg	40%	★★★★★
★★	Daughter calving interval - Fertility Breed avg: -4.14days, All breeds avg: -0.7days	-3.23 days	37%	★★★★★

Additional Information:
Myostatin Non Carrier: (C313Y, D182N, E226X, F94L, L64P, NT419, NT821, Q204X, S105C). HH1F HH3F (Homozygous Polled-Celtic).

Linear composites	Value	Reliability
Muscle		
Skeletal		
Function		

Animal not scored.

Lot 85 MAYO VICTOR

ID: 372212885650912

Breed: Charolais

Sex: Male

DOB: 07-Dec-2024

Owner: Gerard Kilgallon - Knockadorraghy Mayo Abbey Claremorris Co Mayo

Breeder:

Sire: Knockmoyle10 Loki Et
CH4159

Sire Verified (SNP)

Pirate

Ashleigh Cleo (Et)

Meillard Rj
Banquise

Doonally New
Ashleigh Pearl

Dam: Clooncommon Phil
372216010460223

Dam Verified (SNP)

Fiston

Clooncommon Laura

Tinor
Baronne

Cavelands Fenian
Clooncommon Grainne 1



Evaluation Date: Mar 2026 Next Evaluation Date: 26-May-2026

Within Breed	Economic Indexes	€uro Value	Reliability	Across Breed
--------------	------------------	------------	-------------	--------------

★★★★★	Replacement	€175	52%	★★★★★
★★★★	Terminal	€166	50%	★★★★★
★★★★ ★★★	Dairy Beef	€124	49%	★★★★★
	↳ Beef Sub-Index	€206	48%	★★★★★

When Mated With:	Value	Rel	When Mated With:	Value	Rel
Beef heifers Breed avg: 10.42%	+9.3%	61%	Risk (High) Dairy heifers Breed avg: 16.69%	+15.9%	40%
Beef cows Breed avg: 5.33%	+4.7%	69%	Dairy cows Breed avg: 6.34%	+6%	58%

Within Breed	Key Replacement Profit Traits	Value	Reliability	Across Breed
★	Gestation Length Breed avg: 2.67, All breeds avg: 2.43	+3.3 Days	46%	★★
★★★★	Docility (1-5 scale) Breed avg: 0.05, All breeds avg: 0.02	+0.07 scale	46%	★★★★
★	Age at Finish (days) Breed avg: -1.39, All breeds avg: -1.47	+4.48 Days	64%	★
★★★	Carcass weight (kg) Breed avg: 35.75kg, All breeds avg: 18.88kg	+35.1kg	47%	★★★★★
★★★★★	Carcass conformation (1-15 scale) Breed avg: 1.96, All breeds avg: 1.54	+2.36 scale	46%	★★★★★

Expected Daughter Breeding Performance			
	Daughter Calving Ability (diff 3 & 4%) Breed avg: 3.71%, All breeds avg: 4.76%	+4%	65%
★★	Daughter Milk (kg) Breed avg: -3.3kg, All breeds avg: 2.59kg	-3.9kg	47%
★★★★★	Daughter calving interval - Fertility Breed avg: -0.98days, All breeds avg: -0.7days	-5.21 days	45%

Additional Information:
Myostatin Non Carrier: (C313Y, D182N, E226X, L64P, NT419, NT821, Q204X, S105C). Myostatin Single Carrier: (F94L). HH1F HH3F (Non Carrier Polled-Celtic).

Linear composites	Value	Reliability
Muscle		
Skeletal		
Function		

Animal not scored.

Lot 86 MAYO VICTORY

ID: 372212885680915

Breed: Charolais

Sex: Male

DOB: 09-Dec-2024

Owner: Gerard Kilgallon - Knockadorraghy Mayo Abbey Claremorris Co Mayo

Breeder:

Sire: Mornity Nero
CH4687

Sire Verified (SNP)

Dam: Clooncommon Orla
372216010490218

Dam Verified (SNP)

Westcarse Houdini

Mornity Brechin

Dovea Gin Tonic

Clooncommon Laura

Mortimers Echo

Westcarse Candace

Balthayock Upright (Et)

Mornity Millie

Soprano

Tisane

Cavelands Fenian

Clooncommon Grainne 1



Evaluation Date: Mar 2026 Next Evaluation Date: 26-May-2026

Within Breed	Economic Indexes	€uro Value	Reliability	Across Breed
--------------	------------------	------------	-------------	--------------

★★	Replacement	€78	45%	★★
★	Terminal	€124	46%	★★★★
★	Dairy Beef	€33	43%	★
★	↳ Beef Sub-Index	€173	43%	★★★★★

When Mated With:	Value	Rel	When Mated With:	Value	Rel
Beef heifers Breed avg: 10.42%	+10.5%	50%	Dairy heifers Breed avg: 16.69%	+20.1%	37%
Beef cows Breed avg: 5.33%	+4.5%	66%	Dairy cows Breed avg: 6.34%	+7.8%	45%

Within Breed	Key Replacement Profit Traits	Value	Reliability	Across Breed
★	Gestation Length Breed avg: 2.67, All breeds avg: 2.43	+4.26 Days	44%	★
★★★★	Docility (1-5 scale) Breed avg: 0.05, All breeds avg: 0.02	+0.03 scale	42%	★★★★
★★★★★	Age at Finish (days) Breed avg: -1.39, All breeds avg: -1.47	-2.37 Days	56%	★★★★★
★	Carcass weight (kg) Breed avg: 35.75kg, All breeds avg: 18.88kg	+30.4kg	44%	★★★★★
★★	Carcass conformation (1-15 scale) Breed avg: 1.96, All breeds avg: 1.54	+1.81 scale	43%	★★★★

Expected Daughter Breeding Performance				
	Daughter Calving Ability (diff 3 & 4%) Breed avg: 3.71%, All breeds avg: 4.76%	+5.1%	61%	
★★★★	Daughter Milk (kg) Breed avg: -3.3kg, All breeds avg: 2.59kg	-2.9kg	37%	★
★★★★★	Daughter calving interval - Fertility Breed avg: -0.98days, All breeds avg: -0.7days	-2.08 days	36%	★★★★★

Additional Information:
Myostatin Non Carrier: (C313Y, D182N, E226X, F94L, L64P, NT419, NT821, Q204X, S105C). HH1F HH3F (Non Carrier Polled-Celtic).

Linear composites	Value	Reliability
Muscle		
Skeletal		
Function		

Animal not scored.

Lot 87 RAINARDS VINCY

ID: 372213028930178

Breed: Charolais

Twin to Female

Sex: Male

DOB: 15-Sep-2024

Owner: Sally Durcan - Carrowreagh Bonniclonlon Ballina Co Mayo

Breeder:

Sire: Orbi
CH6490

Sire Verified (SNP)

Hamel

Urfe
Fanfare

Calogero

Dam: Kilmore Gloria
IE311431750492

Dam Verified (SNP)

Fury Action

Domino
Fury Treasure

Kilmore Onita

Liscally Lancer
Kilmore Helena



Evaluation Date: Mar 2026 Next Evaluation Date: 26-May-2026

Within Breed	Economic Indexes	€uro Value	Reliability	Across Breed
--------------	------------------	------------	-------------	--------------

★★★★	Replacement	€110	50%	★★★
★★★	Terminal	€145	51%	★★★★★
★★★	Dairy Beef	€116	49%	★★★★
★★	↳ Beef Sub-Index	€189	48%	★★★★

When Mated With:	Value	Rel	When Mated With:	Value	Rel
Beef heifers Breed avg: 10.42%	+9.2%	59%	Risk (High) Dairy heifers Breed avg: 16.69%	+14.9%	41%
Beef cows Breed avg: 5.33%	+4.4%	70%	Dairy cows Breed avg: 6.34%	+6%	56%

Within Breed	Key Replacement Profit Traits	Value	Reliability	Across Breed
★★	Gestation Length Breed avg: 2.67, All breeds avg: 2.43	+2.99 Days	46%	★★
★★★★	Docility (1-5 scale) Breed avg: 0.05, All breeds avg: 0.02	+0.07 scale	50%	★★★★
★★	Age at Finish (days) Breed avg: -1.39, All breeds avg: -1.47	+0.34 Days	64%	★★
★★★	Carcass weight (kg) Breed avg: 35.75kg, All breeds avg: 18.88kg	+35.5kg	49%	★★★★★
★★★	Carcass conformation (1-15 scale) Breed avg: 1.96, All breeds avg: 1.54	+1.98 scale	49%	★★★★★

Expected Daughter Breeding Performance				
	Daughter Calving Ability (diff 3 & 4%) Breed avg: 3.71%, All breeds avg: 4.76%	+3.3%	65%	
★★★★★	Daughter Milk (kg) Breed avg: -3.3kg, All breeds avg: 2.59kg	-1.2kg	46%	★
★★★	Daughter calving interval - Fertility Breed avg: -0.98days, All breeds avg: -0.7days	-0.63 days	38%	★★★

Additional Information:
Myostatin Non Carrier: (C313Y, E226X, F94L, L64P, NT419, NT821, Q204X, S105C). HH1F HH3F

Linear composites	Value	Reliability
Muscle		
Skeletal		
Function		

Animal not scored.

Lot 88 RAINARDS VAN

ID: 372213028920177

Breed: Charolais

Sex: Male

DOB: 12-Sep-2024

Owner: Sally Durcan - Carrowreagh Bonniclon Ballina Co Mayo

Breeder:

Sire: Lapon
CH4321

Sire Verified (SNP)

Howard

Douce

Business
Arcade

Tryphon
Ussia

Dam: Rainards Polly
372213028970132

Dam Verified (SNP)

Castor

Rainards Netta

Sesame
Tragedie

Hideal
Cloonavulaun Eldora



Evaluation Date: Mar 2026 Next Evaluation Date: 26-May-2026

Within Breed	Economic Indexes	€uro Value	Reliability	Across Breed
--------------	------------------	------------	-------------	--------------

★	Replacement	€49	51%	★
★★★★★	Terminal	€158	50%	★★★★★
★★★★★	Dairy Beef	€129	48%	★★★★★
★★★	↳ Beef Sub-Index	€195	47%	★★★★★

When Mated With:	Value	Rel	When Mated With:	Value	Rel
Beef heifers Breed avg: 10.42%	+9.1%	59%	Risk (High) Dairy heifers Breed avg: 16.69%	+15.1%	44%
Beef cows Breed avg: 5.33%	+4.3%	71%	Dairy cows Breed avg: 6.34%	+5.8%	56%

Within Breed	Key Replacement Profit Traits	Value	Reliability	Across Breed
★★★★	Gestation Length Breed avg: 2.67, All breeds avg: 2.43	+2.7 Days	46%	★★★★
★★★	Docility (1-5 scale) Breed avg: 0.05, All breeds avg: 0.02	+0.02 scale	47%	★★★★
★★★★★	Age at Finish (days) Breed avg: -1.39, All breeds avg: -1.47	-2.4 Days	63%	★★★★★
★★★★	Carcass weight (kg) Breed avg: 35.75kg, All breeds avg: 18.88kg	+36.8kg	46%	★★★★★
★★★★★	Carcass conformation (1-15 scale) Breed avg: 1.96, All breeds avg: 1.54	+2.03 scale	47%	★★★★★

Expected Daughter Breeding Performance			
	Daughter Calving Ability (diff 3 & 4%) Breed avg: 3.71%, All breeds avg: 4.76%	+3.6%	67%
★	Daughter Milk (kg) Breed avg: -3.3kg, All breeds avg: 2.59kg	-7kg	47%
★	Daughter calving interval - Fertility Breed avg: -0.98days, All breeds avg: -0.7days	+1.06 days	43%

Additional Information:
Myostatin Non Carrier: (C313Y, D182N, E226X, F94L, L64P, NT419, NT821, Q204X, S105C). HH1F HH3F (Non Carrier Polled-Celtic).

Linear composites	Value	Reliability
Muscle		
Skeletal		
Function		

Animal not scored.

Copyright, Irish Cattle Breeding Federation ICBF

This report has been prepared by ICBF in good faith on the basis of information provided to it. No representation or warranty expressed or implied is made or given by ICBF as to the accuracy, reliability, completeness of this Report. ICBF shall not be liable for any losses (whether direct or indirect), damages, costs or expenses whatsoever, incurred or arising from any use of or reliance on this Report or the information contained in it by any person.

20260408131818

Lot 89 KILMAC AIDEN

ID: 372222378270697

Breed: Charolais

Sex: Male

DOB: 17-Jan-2025

Owner: Mr Fergus Moran - Kilmacowen Ballisodare Co Sligo

Breeder:

Sire: Noble Prince
CH6373

Sire Verified (SNP)

Thrunton Fairfax

Noble George 1

Newhouse Bigal
Thrunton Raquel

Noble Dude
Noble Cailin

Dam: Grangwood Rosabel Et
372218967960281

Dam Verified (SNP)

Goldstar Echo

Grangwood Emerald

Texan-Gie
Sheehills Ula

Enfield Picasso
Grangwood Uniflamme



Evaluation Date: Mar 2026 Next Evaluation Date: 26-May-2026

Within Breed	Economic Indexes	€uro Value	Reliability	Across Breed
--------------	------------------	------------	-------------	--------------

★★★	Replacement	€99	46%	★★★
★★★	Terminal	€146	46%	★★★★★
★★★★★ ★★★	Dairy Beef	€122	43%	★★★★★
	↳ Beef Sub-Index	€204	44%	★★★★★

When Mated With:	Value	Rel	When Mated With:	Value	Rel
Beef heifers Breed avg: 10.42%	+12.6%	51%	Risk (High) Dairy heifers Breed avg: 16.69%	+17.3%	35%
Beef cows Breed avg: 5.33%	+7.5%	66%	Dairy cows Breed avg: 6.34%	+6.2%	44%

Within Breed	Key Replacement Profit Traits	Value	Reliability	Across Breed
★★★★★	Gestation Length Breed avg: 2.67, All breeds avg: 2.43	+2.46 Days	43%	★★★
★★★★★	Docility (1-5 scale) Breed avg: 0.05, All breeds avg: 0.02	+0.1 scale	43%	★★★★★
★★	Age at Finish (days) Breed avg: -1.39, All breeds avg: -1.47	-0.49 Days	57%	★★★
★★★	Carcass weight (kg) Breed avg: 35.75kg, All breeds avg: 18.88kg	+37.1kg	45%	★★★★★
★★★★★	Carcass conformation (1-15 scale) Breed avg: 1.96, All breeds avg: 1.54	+2.27 scale	44%	★★★★★

Expected Daughter Breeding Performance			
	Daughter Calving Ability (diff 3 & 4%) Breed avg: 3.71%, All breeds avg: 4.76%	+2.8%	61%
★★	Daughter Milk (kg) Breed avg: -3.3kg, All breeds avg: 2.59kg	-3.9kg	40%
★★★	Daughter calving interval - Fertility Breed avg: -0.98days, All breeds avg: -0.7days	-0.58 days	37%

Additional Information:
Myostatin Non Carrier: (C313Y, D182N, E226X, F94L, L64P, NT419, NT821, Q204X). HH1F HH3F (Non Carrier Polled-Celtic).

Linear composites	Value	Reliability
Muscle		
Skeletal		
Function		

Animal not scored.

Lot 90 MONAGHRORY AMIGO

ID: 372218259270489

Breed: Charolais

Sex: Male

DOB: 26-Apr-2025

Owner: Martin Kennedy - Barrack Street Belmullet Co Mayo

Breeder:

Sire: Robeenard Sonic
372217178930366
Sire Verified (SNP)

Knockmoyle10 Loki Et

Pirate
Ashleigh Cleo (Et)

Drimulra Pamala

Cavelands Fenian
Drimulra Lara

Dam: Reekview Oasis
372219962240204
Dam Verified (SNP)

Firoda Jason

Fiston
Firoda Geraldine

Lecanvey Daisy

Prime Brad (Et)
Scardaune Topgun



Evaluation Date: Mar 2026 Next Evaluation Date: 26-May-2026

Within Breed	Economic Indexes	€uro Value	Reliability	Across Breed
--------------	------------------	------------	-------------	--------------

★★★	Replacement	€99	44%	★★★
★★★★★	Terminal	€167	44%	★★★★★
★★	Dairy Beef	€94	42%	★★★
★★★★★	↳ Beef Sub-Index	€214	41%	★★★★★

When Mated With:	Value	Rel	When Mated With:	Value	Rel
Beef heifers Breed avg: 10.42%	+12%	51%	Risk (High) Dairy heifers Breed avg: 16.69%	+19.6%	37%
Beef cows Breed avg: 5.33%	+6.3%	68%	Dairy cows Breed avg: 6.34%	+7.3%	46%

Within Breed	Key Replacement Profit Traits	Value	Reliability	Across Breed
★★	Gestation Length Breed avg: 2.67, All breeds avg: 2.43	+3.23 Days	38%	★★
★★★★★	Docility (1-5 scale) Breed avg: 0.05, All breeds avg: 0.02	+0.11 scale	39%	★★★★★
★★★★★	Age at Finish (days) Breed avg: -1.39, All breeds avg: -1.47	-4.19 Days	57%	★★★★★
★★★	Carcass weight (kg) Breed avg: 35.75kg, All breeds avg: 18.88kg	+36.5kg	41%	★★★★★
★★★★★	Carcass conformation (1-15 scale) Breed avg: 1.96, All breeds avg: 1.54	+2.22 scale	38%	★★★★★

Expected Daughter Breeding Performance				
	Daughter Calving Ability (diff 3 & 4%) Breed avg: 3.71%, All breeds avg: 4.76%	+3.8%	62%	
★★★	Daughter Milk (kg) Breed avg: -3.3kg, All breeds avg: 2.59kg	-3.8kg	39%	★
★★★★★	Daughter calving interval - Fertility Breed avg: -0.98days, All breeds avg: -0.7days	-1.55 days	38%	★★★★★

Additional Information:
Myostatin Non Carrier: (C313Y, D182N, E226X, L64P, NT419, NT821, Q204X, S105C). Myostatin Double Carrier: (F94L). HH1F HH3F (Non Carrier Polled-Celtic).

Linear composites	Value	Reliability
Muscle		
Skeletal		
Function		

Animal not scored.

Copyright, Irish Cattle Breeding Federation ICBF

This report has been prepared by ICBF in good faith on the basis of information provided to it. No representation or warranty expressed or implied is made or given by ICBF as to the accuracy, reliability, completeness of this Report. ICBF shall not be liable for any losses (whether direct or indirect), damages, costs or expenses whatsoever, incurred or arising from any use of or reliance on this Report or the information contained in it by any person.

20260408131818

Lot 91 BANDRA APOLLO

ID: 372213842890170

Breed: Charolais

Sex: Male

DOB: 05-Mar-2025

Owner: Mr Desmond O Boyle - Tooreen Crossmolina Co Mayo

Breeder:

Sire: Messmer

CH8112

Sire Verified (SNP)

Chic

Janville

Utrillo Mic

Ursula

Castor

Bisque

Uni

Clenagh Tammy

Dam: Bandra Tansey

372213842870160

Dam Verified (SNP)

Clenagh Jasper 2

Bandra Orla

Bivouac

Bandra Jane



Evaluation Date: Mar 2026 Next Evaluation Date: 26-May-2026

Within Breed	Economic Indexes	€uro Value	Reliability	Across Breed
--------------	------------------	------------	-------------	--------------

★★★★

Replacement

€122

47%

★★★★

★★★★

Terminal

€159

47%

★★★★★

★★★★★

Dairy Beef

€156

44%

★★★★★

★★★

↳ Beef Sub-Index

€195

44%

★★★★★

When Mated With:			When Mated With:		
	Value	Rel		Value	Rel
Beef heifers Breed avg: 10.42%	+8.2%	60%	Risk (High) Dairy heifers Breed avg: 16.69%	+13.5%	35%
Beef cows Breed avg: 5.33%	+3.9%	67%	Dairy cows Breed avg: 6.34%	+4.9%	45%

Within Breed	Key Replacement Profit Traits	Value	Reliability	Across Breed
--------------	-------------------------------	-------	-------------	--------------

★★★★★

Gestation Length

Breed avg: 2.67, All breeds avg: 2.43

+1.74

Days

46%

★★★★★

★★★

Docility (1-5 scale)

Breed avg: 0.05, All breeds avg: 0.02

+0.04

scale

45%

★★★★★

★

Age at Finish (days)

Breed avg: -1.39, All breeds avg: -1.47

+1.64

Days

58%

★★

★★★★★

Carcass weight (kg)

Breed avg: 35.75kg, All breeds avg: 18.88kg

+37.2kg

45%

★★★★★

★★

Carcass conformation (1-15 scale)

Breed avg: 1.96, All breeds avg: 1.54

+1.85

scale

45%

★★★★★

Expected Daughter Breeding Performance

Daughter Calving Ability (diff 3 & 4%)

Breed avg: 3.71%, All breeds avg: 4.76%

+5.2%

63%

★★★★★

Daughter Milk (kg)

Breed avg: -3.3kg, All breeds avg: 2.59kg

+1.1kg

42%

★★

★★★★★

Daughter calving interval - Fertility

Breed avg: -0.98days, All breeds avg: -0.7days

-1.97 days

37%

★★★★★

Additional Information:

Myostatin Non Carrier: (C313Y, D182N, E226X, F94L, L64P, NT419, NT821, Q204X, S105C). HH1F HH3F (Non Carrier Polled-Celtic).

Linear composites	Value	Reliability
-------------------	-------	-------------

Muscle

Skeletal

Function

Animal not scored.

Copyright, Irish Cattle Breeding Federation ICBF

This report has been prepared by ICBF in good faith on the basis of information provided to it. No representation or warranty expressed or implied is made or given by ICBF as to the accuracy, reliability, completeness of this Report. ICBF shall not be liable for any losses (whether direct or indirect), damages, costs or expenses whatsoever, incurred or arising from any use of or reliance on this Report or the information contained in it by any person.

20260408131818

Lot 92 BANDRA AMIGO

ID: 372213842870169

Breed: Charolais

Sex: Male

DOB: 01-Mar-2025

Owner: Mr Desmond O Boyle - Tooreen Crossmolina Co Mayo

Breeder:

Sire: Messmer
CH8112

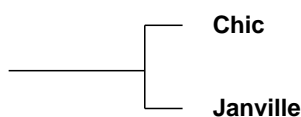

Utrillo Mic
Ursula

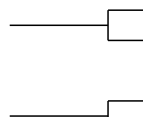

Castor
Bisque



Dam: Bandra Tiny
372213842880161

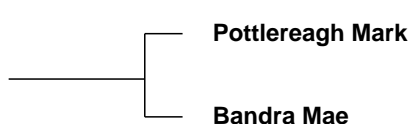

Cavelands Fenian
Drumhilla Aileen



Doonally Donald
Bandra Eve

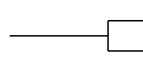

Evaluation Date: Mar 2026 Next Evaluation Date: 26-May-2026

Within Breed	Economic Indexes	Euro Value	Reliability	Across Breed
--------------	------------------	------------	-------------	--------------

★★★★★	Replacement	€148	29%	★★★★★
★★★★	Terminal	€163	31%	★★★★★
★★★★★	Dairy Beef	€150	26%	★★★★★
★★★	↳ Beef Sub-Index	€197	32%	★★★★★

When Mated With:	Value	Rel	When Mated With:	Value	Rel
Beef heifers <small>Breed avg: 10.42%</small>	+8%	27%	Risk (High*) Dairy heifers <small>Breed avg: 16.69%</small>	+14%	4%
Beef cows <small>Breed avg: 5.33%</small>	+3.3%	28%	Dairy cows <small>Breed avg: 6.34%</small>	+5.5%	8%

Within Breed	Key Replacement Profit Traits	Value	Reliability	Across Breed
★★★★★	Gestation Length <small>Breed avg: 2.67, All breeds avg: 2.43</small>	+1.57 Days	29%	★★★★★
★★★★	Docility (1-5 scale) <small>Breed avg: 0.05, All breeds avg: 0.02</small>	+0.06 scale	35%	★★★★★
★★★	Age at Finish (days) <small>Breed avg: -1.39, All breeds avg: -1.47</small>	-2.1 Days	36%	★★★★
★★★★★	Carcass weight (kg) <small>Breed avg: 35.75kg, All breeds avg: 18.88kg</small>	+37.9kg	35%	★★★★★
★★★	Carcass conformation (1-15 scale) <small>Breed avg: 1.96, All breeds avg: 1.54</small>	+1.89 scale	35%	★★★★★

Expected Daughter Breeding Performance			
	Daughter Calving Ability (diff 3 & 4%) <small>Breed avg: 3.71%, All breeds avg: 4.76%</small>	+3.1%	22%
★★★★★	Daughter Milk (kg) <small>Breed avg: -3.3kg, All breeds avg: 2.59kg</small>	-1.7kg	31%
★★★★★	Daughter calving interval - Fertility <small>Breed avg: -0.98days, All breeds avg: -0.7days</small>	-3.88 days	13%

Additional Information:

Linear composites	Value	Reliability
Muscle		
Skeletal		
Function		

Animal not scored.

Lot 93 COOLTURK ARNOLD

ID: 372224158680252

Breed: Charolais

Sex: Male

DOB: 09-Mar-2025

Owner: Enda Callaghan - Coolturk Crossmolina Co Mayo

Breeder:

Sire: Pottlereagh Mark
CH4160

Sire Verified (SNP)

Cavelands Fenian

Drumhilla Aileen

Noaille

Cavelands Carena

Enfield Hara Kiri

Drumhilla Ulrika

Dam: Coolturk Snowflake
372224158630207

Dam Verified (SNP)

Bivouac

Coolturk Pearl

Pinay

Uneperle

Tombapik

Bandra Jill



Evaluation Date: Mar 2026 Next Evaluation Date: 26-May-2026

Within Breed	Economic Indexes	Euro Value	Reliability	Across Breed
--------------	------------------	------------	-------------	--------------

★★★★★	Replacement	€146	50%	★★★★★
★★	Terminal	€133	48%	★★★★
★★★	Dairy Beef	€117	48%	★★★★
★	↳ Beef Sub-Index	€174	46%	★★★★★

When Mated With:	Value	Rel	When Mated With:	Value	Rel
Beef heifers <small>Breed avg: 10.42%</small>	+8.5%	57%	Risk (High) Dairy heifers <small>Breed avg: 16.69%</small>	+14.7%	41%
Beef cows <small>Breed avg: 5.33%</small>	+3.6%	66%	Dairy cows <small>Breed avg: 6.34%</small>	+5.7%	56%

Within Breed	Key Replacement Profit Traits	Value	Reliability	Across Breed
★★★★★	Gestation Length <small>Breed avg: 2.67, All breeds avg: 2.43</small>	+2.11 Days	46%	★★★
★★★★	Docility (1-5 scale) <small>Breed avg: 0.05, All breeds avg: 0.02</small>	+0.04 scale	46%	★★★★
★★	Age at Finish (days) <small>Breed avg: -1.39, All breeds avg: -1.47</small>	-0.21 Days	61%	★★
★	Carcass weight (kg) <small>Breed avg: 35.75kg, All breeds avg: 18.88kg</small>	+30.6kg	46%	★★★★★
★★	Carcass conformation (1-15 scale) <small>Breed avg: 1.96, All breeds avg: 1.54</small>	+1.8 scale	47%	★★★★

Expected Daughter Breeding Performance				
★★★★★	Daughter Calving Ability (diff 3 & 4%) <small>Breed avg: 3.71%, All breeds avg: 4.76%</small>	+3.5%	63%	
★★★★★	Daughter Milk (kg) <small>Breed avg: -3.3kg, All breeds avg: 2.59kg</small>	-1kg	47%	★
★★★★★	Daughter calving interval - Fertility <small>Breed avg: -0.98days, All breeds avg: -0.7days</small>	-4.22 days	44%	★★★★★

Additional Information:	Linear composites	Value	Reliability
	Muscle		
	Skeletal		
	Function		

Animal not scored.

Lot 94 COOLTURK ADAM

ID: 372224158690253

Breed: Charolais

Sex: Male

DOB: 25-Mar-2025

Owner: Enda Callaghan - Coolturk Crossmolina Co Mayo

Breeder:

Sire: Knockmoyle10 Loki Et
CH4159

Sire Verified (SNP)

Pirate

Ashleigh Cleo (Et)

Meillard Rj
Banquise

Doonally New
Ashleigh Pearl

Dam: Bandra Jill
IE271108810119

Dam Verified (SNP)

Rancard

Bandra Tansey

Journal
Nette

Doonally Donald
Greenwood Philis



Evaluation Date: Mar 2026 Next Evaluation Date: 26-May-2026

Within Breed	Economic Indexes	€uro Value	Reliability	Across Breed
--------------	------------------	------------	-------------	--------------

★★★★★	Replacement	€121	53%	★★★★★
★★	Terminal	€132	51%	★★★★★
★★	Dairy Beef	€101	49%	★★★
★★	↳ Beef Sub-Index	€186	48%	★★★★★

When Mated With:	Value	Rel	When Mated With:	Value	Rel
Beef heifers Breed avg: 10.42%	+9.5%	59%	Risk (High) Dairy heifers Breed avg: 16.69%	+15.7%	39%
Beef cows Breed avg: 5.33%	+5.1%	69%	Dairy cows Breed avg: 6.34%	+5.8%	55%

Within Breed	Key Replacement Profit Traits	Value	Reliability	Across Breed
★	Gestation Length Breed avg: 2.67, All breeds avg: 2.43	+4.1 Days	46%	★
★	Docility (1-5 scale) Breed avg: 0.05, All breeds avg: 0.02	-0.01 scale	47%	★★
★	Age at Finish (days) Breed avg: -1.39, All breeds avg: -1.47	+4.37 Days	64%	★
★★	Carcass weight (kg) Breed avg: 35.75kg, All breeds avg: 18.88kg	+32.6kg	48%	★★★★★
★★★★★	Carcass conformation (1-15 scale) Breed avg: 1.96, All breeds avg: 1.54	+2.02 scale	48%	★★★★★

Expected Daughter Breeding Performance				
	Daughter Calving Ability (diff 3 & 4%) Breed avg: 3.71%, All breeds avg: 4.76%	+3.5%	66%	
★★★	Daughter Milk (kg) Breed avg: -3.3kg, All breeds avg: 2.59kg	-2.8kg	47%	★
★★★★★	Daughter calving interval - Fertility Breed avg: -0.98days, All breeds avg: -0.7days	-2.3 days	45%	★★★★★

Additional Information:
Myostatin Non Carrier: (C313Y, NT821, Q204X, S105C). Myostatin Single Carrier: (F94L). HH1F

Linear composites	Value	Reliability
Muscle		
Skeletal		
Function		

Animal not scored.

Lot 95 KILLEENVIEW ADRIAN

ID: 372227107790074

Breed: Charolais

Sex: Male

DOB: 13-Feb-2025

Owner: Lorcan Leonard - Killeen Castlehill Ballina Co Mayo

Breeder:

Sire: Harestone Hercules
S2163

Sire Verified (SNP)

Dam: Cilin Nessa
372217610770531

Dam Verified (SNP)

Goldies Estate

Harestone Celeste

Cavelands Fenian

Cilin Ella

Thrunton Camelot
Goldies Ursula

Harestone Triomphe
Harestone Oona

Noaille
Cavelands Carena

Lyonsdemesne Tzar
Cilin Siofra



Evaluation Date: Mar 2026 Next Evaluation Date: 26-May-2026

Within Breed	Economic Indexes	€uro Value	Reliability	Across Breed
--------------	------------------	------------	-------------	--------------

★	Replacement	€53	47%	★
★	Terminal	€112	48%	★★★★
★	Dairy Beef	€55	45%	★
★★★	↳ Beef Sub-Index	€190	45%	★★★★★

When Mated With:	Value	Rel	When Mated With:	Value	Rel
Beef heifers Breed avg: 10.42%	+15%	49%	Risk (High) Dairy heifers Breed avg: 16.69%	+20.7%	37%
Beef cows Breed avg: 5.33%	+10.1%	67%	Dairy cows Breed avg: 6.34%	+7.6%	48%

Within Breed	Key Replacement Profit Traits	Value	Reliability	Across Breed
★	Gestation Length Breed avg: 2.67, All breeds avg: 2.43	+3.53 Days	45%	★
★★★★	Docility (1-5 scale) Breed avg: 0.05, All breeds avg: 0.02	+0.03 scale	44%	★★★★
★★★★★	Age at Finish (days) Breed avg: -1.39, All breeds avg: -1.47	-4.76 Days	60%	★★★★★
★★★★	Carcass weight (kg) Breed avg: 35.75kg, All breeds avg: 18.88kg	+35.4kg	46%	★★★★★
★★★★	Carcass conformation (1-15 scale) Breed avg: 1.96, All breeds avg: 1.54	+1.94 scale	45%	★★★★★

Expected Daughter Breeding Performance				
	Daughter Calving Ability (diff 3 & 4%) Breed avg: 3.71%, All breeds avg: 4.76%	+5%	61%	
★★★★	Daughter Milk (kg) Breed avg: -3.3kg, All breeds avg: 2.59kg	-3.1kg	42%	★
★★★★	Daughter calving interval - Fertility Breed avg: -0.98days, All breeds avg: -0.7days	-0.65 days	38%	★★★★

Additional Information:
Myostatin Non Carrier: (C313Y, D182N, E226X, L64P, NT419, NT821, Q204X, S105C). Myostatin Single Carrier: (F94L). HH1F HH3F (Non Carrier Polled-Celtic).

Linear composites	Value	Reliability
Muscle		
Skeletal		
Function		

Animal not scored.

Lot 96 KILLEENVIEW ADAM

ID: 372227107760071

Breed: Charolais

Sex: Male

DOB: 07-Feb-2025

Owner: Lorcan Leonard - Killeen Castlehill Ballina Co Mayo

Breeder:

Sire: Reglisse
CH9700

Sire Verified (SNP)

Matuvu

Magesty

Joueur
Glamour

Henri Iv
Haiti

Dam: Cilin Riona
372217610760596

Dam Verified (SNP)

Enfield Plexus

Cilin Galaxy Et

Domino
Chloe

Jupiter
Ballyshannan Sandra



Evaluation Date: Mar 2026 Next Evaluation Date: 26-May-2026

Within Breed	Economic Indexes	€uro Value	Reliability	Across Breed
--------------	------------------	------------	-------------	--------------

★	Replacement	€56	41%	★
★★★★★	Terminal	€154	42%	★★★★★
★★★★★	Dairy Beef	€110	40%	★★★★★
★★★★★	↳ Beef Sub-Index	€213	39%	★★★★★

When Mated With:	Value	Rel	When Mated With:	Value	Rel
Beef heifers Breed avg: 10.42%	+12.3%	48%	Risk (High) Dairy heifers Breed avg: 16.69%	+17.7%	36%
Beef cows Breed avg: 5.33%	+7.1%	65%	Dairy cows Breed avg: 6.34%	+6.3%	44%

Within Breed	Key Replacement Profit Traits	Value	Reliability	Across Breed
★	Gestation Length Breed avg: 2.67, All breeds avg: 2.43	+4.03 Days	39%	★
★★★★★	Docility (1-5 scale) Breed avg: 0.05, All breeds avg: 0.02	+0.05 scale	36%	★★★★★
★★★	Age at Finish (days) Breed avg: -1.39, All breeds avg: -1.47	+0.25 Days	53%	★★★
★★★★★	Carcass weight (kg) Breed avg: 35.75kg, All breeds avg: 18.88kg	+40.2kg	38%	★★★★★
★★★★★	Carcass conformation (1-15 scale) Breed avg: 1.96, All breeds avg: 1.54	+1.95 scale	36%	★★★★★

Expected Daughter Breeding Performance			
	Daughter Calving Ability (diff 3 & 4%) Breed avg: 3.71%, All breeds avg: 4.76%	+3.2%	60%
★★★	Daughter Milk (kg) Breed avg: -3.3kg, All breeds avg: 2.59kg	-3.9kg	36%
★	Daughter calving interval - Fertility Breed avg: -0.98days, All breeds avg: -0.7days	+0.71 days	35%

Additional Information:
Myostatin Non Carrier: (C313Y, D182N, E226X, L64P, NT419, NT821, Q204X, S105C). Myostatin Single Carrier: (F94L). HH1F HH3F (Non Carrier Polled-Celtic).

Linear composites	Value	Reliability
Muscle		
Skeletal		
Function		

Animal not scored.

Lot 97 KILLEENVIEW ANTHONY

ID: 372227107720068

Breed: Charolais

Sex: Male

DOB: 01-Jan-2025

Owner: Lorcan Leonard - Killeen Castlehill Ballina Co Mayo

Breeder:

Sire: Ocean
S3628

Sire Verified (SNP)

Dam: Cilin Pearl
372217610720584

Dam Verified (SNP)

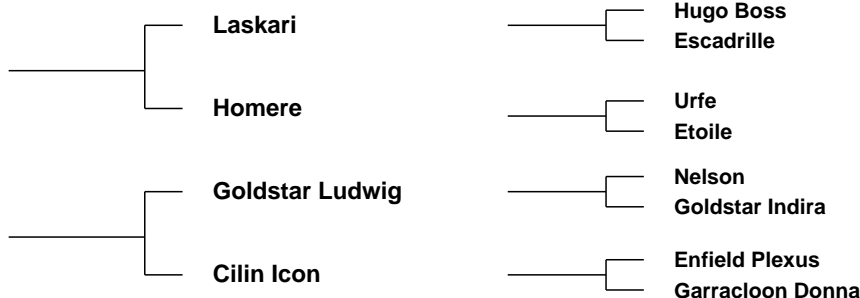

Evaluation Date: Mar 2026 Next Evaluation Date: 26-May-2026

Within Breed	Economic Indexes	€uro Value	Reliability	Across Breed
--------------	------------------	------------	-------------	--------------

★	Replacement	€58	45%	★
★★	Terminal	€133	46%	★★★★
★★★	Dairy Beef	€118	43%	★★★★
★	↳ Beef Sub-Index	€176	43%	★★★★★

When Mated With:			When Mated With:			
	Value	Rel		Value	Rel	
Beef heifers Breed avg: 10.42%	+8.2%	52%	Risk (High)	Dairy heifers Breed avg: 16.69%	+14.9%	35%
Beef cows Breed avg: 5.33%	+4%	67%		Dairy cows Breed avg: 6.34%	+5.4%	44%

Within Breed	Key Replacement Profit Traits	Value	Reliability	Across Breed
★★★★★	Gestation Length Breed avg: 2.67, All breeds avg: 2.43	+2.44 Days	44%	★★★
★★★★★	Docility (1-5 scale) Breed avg: 0.05, All breeds avg: 0.02	+0.06 scale	43%	★★★★
★	Age at Finish (days) Breed avg: -1.39, All breeds avg: -1.47	+1.04 Days	55%	★★
★★★	Carcass weight (kg) Breed avg: 35.75kg, All breeds avg: 18.88kg	+34.7kg	44%	★★★★★
★★	Carcass conformation (1-15 scale) Breed avg: 1.96, All breeds avg: 1.54	+1.89 scale	43%	★★★★

Expected Daughter Breeding Performance			
	Daughter Calving Ability (diff 3 & 4%) Breed avg: 3.71%, All breeds avg: 4.76%	+4.4%	63%
★★	Daughter Milk (kg) Breed avg: -3.3kg, All breeds avg: 2.59kg	-5.1kg	41%
★★★	Daughter calving interval - Fertility Breed avg: -0.98days, All breeds avg: -0.7days	-0.75 days	36%

Additional Information:
Myostatin Non Carrier: (C313Y, D182N, E226X, F94L, L64P, NT419, NT821, Q204X, S105C). HH1F HH3F (Non Carrier Polled-Celtic).

Linear composites	Value	Reliability
Muscle		
Skeletal		
Function		

Animal not scored.

Copyright, Irish Cattle Breeding Federation ICBF

This report has been prepared by ICBF in good faith on the basis of information provided to it. No representation or warranty expressed or implied is made or given by ICBF as to the accuracy, reliability, completeness of this Report. ICBF shall not be liable for any losses (whether direct or indirect), damages, costs or expenses whatsoever, incurred or arising from any use of or reliance on this Report or the information contained in it by any person.

20260408131818

Lot 98 CILIN AODAN

ID: 372217610760638

Owner: Thomas Leonard - Castlehill Ballina Co Mayo

Sire: Neptune
CH7161

Sire Verified (SNP)

I Love You

Fabtazia

Folio
Eurovision

Bourgogne
Uree

Dam: Garracloon Sadie
372218550890315

Dam Verified (SNP)

Pirate

Garracloon Mandy Et

Meillard Rj
Banquise

Doonally New
Garracloon Gigi



Evaluation Date: Mar 2026 Next Evaluation Date: 26-May-2026

Within Breed Economic Indexes €uro Value Reliability Across Breed

When Mated With:	Value	Rel	When Mated With:	Value	Rel
Beef heifers Breed avg: 10.42%	+12.6%	52%	Risk (High) Dairy heifers Breed avg: 16.69%	+18.9%	38%
Beef cows Breed avg: 5.33%	+7.3%	68%	Dairy cows Breed avg: 6.34%	+7%	46%

Within Breed	Key Replacement Profit Traits	Value	Reliability	Across Breed
★★★★★	Gestation Length Breed avg: 2.67, All breeds avg: 2.43	+2.05 Days	44%	★★★★★
★★★★★	Docility (1-5 scale) Breed avg: 0.05, All breeds avg: 0.02	+0.12 scale	42%	★★★★★
★★★	Age at Finish (days) Breed avg: -1.39, All breeds avg: -1.47	-0.92 Days	40%	★★★
★★★★★	Carcass weight (kg) Breed avg: 35.75kg, All breeds avg: 18.88kg	+44kg	44%	★★★★★
★★★★★	Carcass conformation (1-15 scale) Breed avg: 1.96, All breeds avg: 1.54	+2.05 scale	43%	★★★★★

Expected Daughter Breeding Performance

	Daughter Calving Ability (diff 3 & 4%) Breed avg: 3.71%, All breeds avg: 4.76%	+3%	58%	
★★	Daughter Milk (kg) Breed avg: -3.3kg, All breeds avg: 2.59kg	-4.6kg	38%	★
★	Daughter calving interval - Fertility Breed avg: -0.98days, All breeds avg: -0.7days	+0.64 days	36%	★★

Additional Information:

Myostatin Non Carrier: (C313Y, D182N, E226X, L64P, NT419, NT821, Q204X, S105C). Myostatin Double Carrier: (F94L). HH1F HH3F (Non Carrier Polled-Celtic).

Lot 99 FARANOO VINCENT

ID: 372224905330642

Breed: Charolais

Sex: Male

DOB: 01-Jul-2024

Owner: Patrick Goldrick - Lacken House Rathlacken Carrowmore Lacken Ballina Co Mayo

Breeder:

Sire: Cloonavulaun Phoenix
372224347720583

Sire Verified (SNP)

Pottlereagh Mark

Cloonavulaun Margaret

Cavelands Fenian
Drumhilla Aileen

Fleetwood
Cloonavulaun Clodagh

Dam: Cloonavulaun Regina 1
372224347750586

Dam Verified (SNP)

Glen Leon

Cloonavulaun Lorraine

Nippur
Doon Holly

Roundhill Doc 1068 (Et)
Cloonavulaun Grace



Evaluation Date: Mar 2026 Next Evaluation Date: 26-May-2026

Within Breed	Economic Indexes	Euro Value	Reliability	Across Breed
--------------	------------------	------------	-------------	--------------

★★★	Replacement	€86	45%	★★
★	Terminal	€96	45%	★★★
★	Dairy Beef	€33	43%	★
★	↳ Beef Sub-Index	€155	43%	★★★★

When Mated With:	Value	Rel	When Mated With:	Value	Rel
Beef heifers <small>Breed avg: 10.42%</small>	+11.7%	52%	Risk (High) Dairy heifers <small>Breed avg: 16.69%</small>	+19.5%	37%
Beef cows <small>Breed avg: 5.33%</small>	+5.7%	67%	Dairy cows <small>Breed avg: 6.34%</small>	+7.6%	49%

Within Breed	Key Replacement Profit Traits	Value	Reliability	Across Breed
★★	Gestation Length <small>Breed avg: 2.67, All breeds avg: 2.43</small>	+3.17 Days	39%	★★
★★★★	Docility (1-5 scale) <small>Breed avg: 0.05, All breeds avg: 0.02</small>	+0.05 scale	42%	★★★★
★★★★★	Age at Finish (days) <small>Breed avg: -1.39, All breeds avg: -1.47</small>	-3.89 Days	57%	★★★★★
★	Carcass weight (kg) <small>Breed avg: 35.75kg, All breeds avg: 18.88kg</small>	+24.5kg	43%	★★★★★
★★	Carcass conformation (1-15 scale) <small>Breed avg: 1.96, All breeds avg: 1.54</small>	+1.83 scale	43%	★★★★★

Expected Daughter Breeding Performance				
★★★★★	Daughter Calving Ability (diff 3 & 4%) <small>Breed avg: 3.71%, All breeds avg: 4.76%</small>	+4.7%	63%	
★★★★★	Daughter Milk (kg) <small>Breed avg: -3.3kg, All breeds avg: 2.59kg</small>	-2.2kg	39%	★
★★★★★	Daughter calving interval - Fertility <small>Breed avg: -0.98days, All breeds avg: -0.7days</small>	-2.97 days	38%	★★★★★

Additional Information:
Myostatin Non Carrier: (C313Y, D182N, E226X, F94L, L64P, NT419, NT821, Q204X, S105C). HH1F HH3F (Non Carrier Polled-Celtic).

Linear composites	Value	Reliability
Muscle		
Skeletal		
Function		

Animal not scored.

Lot 100 FARANOO VICTOR

ID: 372224905330634

Breed: Charolais

Sex: Male

DOB: 17-Mar-2024

Owner: Patrick Goldrick - Lacken House Rathlacken Carrowmore Lacken Ballina Co Mayo

Breeder:

Sire: Cloonavulaun Phoenix
372224347720583

Sire Verified (SNP)

Pottlereagh Mark

Cloonavulaun Margaret

Cavelands Fenian
Drumhilla Aileen

Fleetwood
Cloonavulaun Clodagh

Dam: Cloonavulaun Robyn
372224347720591

Dam Verified (SNP)

Derryolam Impeccable

Cloonavulaun Irrestible

Doonally New
Derryolam Diamond

Cloverfield Excelent
Cloonavulaun Vivian



Evaluation Date: Mar 2026 Next Evaluation Date: 26-May-2026

Within Breed	Economic Indexes	€uro Value	Reliability	Across Breed
--------------	------------------	------------	-------------	--------------

★★★★★	Replacement	€119	46%	★★★★★
★	Terminal	€110	46%	★★★★★
★★★	Dairy Beef	€107	43%	★★★★★
★	↳ Beef Sub-Index	€152	44%	★★★★★

When Mated With:	Value	Rel	When Mated With:	Value	Rel
Beef heifers Breed avg: 10.42%	+7.2%	53%	Risk (High) Dairy heifers Breed avg: 16.69%	+13.5%	37%
Beef cows Breed avg: 5.33%	+3.2%	65%	Dairy cows Breed avg: 6.34%	+4.9%	46%

Within Breed	Key Replacement Profit Traits	Value	Reliability	Across Breed
★★★	Gestation Length Breed avg: 2.67, All breeds avg: 2.43	+2.69 Days	39%	★★★
★	Docility (1-5 scale) Breed avg: 0.05, All breeds avg: 0.02	-0.01 scale	42%	★★
★	Age at Finish (days) Breed avg: -1.39, All breeds avg: -1.47	+2.1 Days	58%	★
★	Carcass weight (kg) Breed avg: 35.75kg, All breeds avg: 18.88kg	+22.9kg	44%	★★★★★
★	Carcass conformation (1-15 scale) Breed avg: 1.96, All breeds avg: 1.54	+1.72 scale	43%	★★★★★

Expected Daughter Breeding Performance				
	Daughter Calving Ability (diff 3 & 4%) Breed avg: 3.71%, All breeds avg: 4.76%	+3.8%	61%	
★★	Daughter Milk (kg) Breed avg: -3.3kg, All breeds avg: 2.59kg	-4.1kg	39%	★
★★★★★	Daughter calving interval - Fertility Breed avg: -0.98days, All breeds avg: -0.7days	-3.23 days	38%	★★★★★

Additional Information:
Myostatin Non Carrier: (C313Y, D182N, E226X, F94L, L64P, NT419, NT821, Q204X, S105C). HH1F HH3F (Non Carrier Polled-Celtic).

Linear composites	Value	Reliability
Muscle		
Skeletal		
Function		

Animal not scored.

Lot 101 BEHYMORE ALEX

ID: 372217188690209

Breed: Charolais

Sex: Male

DOB: 04-Mar-2025

Owner: John Walsh - Behymore Ballina Co Mayo

Breeder:

Sire: Goldstar Ludwig
CH4251

Sire Verified (SNP)

Nelson

Goldstar Indira

Indice
Etoile

Goldstar Echo
Goldstar Florence Et

Dam: Behymore Phil
372217188660156

Dam Verified (SNP)

Fiston

Behymore Nicole

Tinor
Baronne

Cavelands Fenian
Castleconnor Hilda



Evaluation Date: Mar 2026 Next Evaluation Date: 26-May-2026

Within Breed	Economic Indexes	€uro Value	Reliability	Across Breed
--------------	------------------	------------	-------------	--------------

★★★★★	Replacement	€127	51%	★★★★★
★★★★★	Terminal	€179	49%	★★★★★
★★★★★	Dairy Beef	€155	48%	★★★★★
★★★	↳ Beef Sub-Index	€207	47%	★★★★★

When Mated With:	Value	Rel	When Mated With:	Value	Rel
Beef heifers Breed avg: 10.42%	+8.9%	60%	Risk (High) Dairy heifers Breed avg: 16.69%	+14.7%	38%
Beef cows Breed avg: 5.33%	+4.7%	69%	Dairy cows Breed avg: 6.34%	+5.4%	54%

Within Breed	Key Replacement Profit Traits	Value	Reliability	Across Breed
★★★★★	Gestation Length Breed avg: 2.67, All breeds avg: 2.43	+2.18 Days	46%	★★★
★★★	Docility (1-5 scale) Breed avg: 0.05, All breeds avg: 0.02	+0.03 scale	46%	★★★
★★★★★	Age at Finish (days) Breed avg: -1.39, All breeds avg: -1.47	-7.47 Days	51%	★★★★★
★★★★★	Carcass weight (kg) Breed avg: 35.75kg, All breeds avg: 18.88kg	+38kg	47%	★★★★★
★★★	Carcass conformation (1-15 scale) Breed avg: 1.96, All breeds avg: 1.54	+1.86 scale	46%	★★★★★

Expected Daughter Breeding Performance				
	Daughter Calving Ability (diff 3 & 4%) Breed avg: 3.71%, All breeds avg: 4.76%	+2.8%	65%	
★	Daughter Milk (kg) Breed avg: -3.3kg, All breeds avg: 2.59kg	-6.1kg	46%	★
★★★★★	Daughter calving interval - Fertility Breed avg: -0.98days, All breeds avg: -0.7days	-3.16 days	44%	★★★★★

Additional Information:
Myostatin Non Carrier: (C313Y, D182N, E226X, F94L, L64P, NT419, NT821, Q204X, S105C). HH1F HH3F (Non Carrier Polled-Celtic).

Linear composites	Value	Reliability
Muscle		
Skeletal		
Function		

Lot 102 CASTLECONNOR ALAN

ID: 372213568290383

Breed: Charolais

Sex: Male

DOB: 02-Apr-2025

Owner: Francis Howley - Carraun Corballa P O Co Sligo

Breeder:

Sire: Knockmahon Opel
CH6292

Bivouac

Pinay
Uneperle

Knockmahon Lexi

Dovea Gin Tonic
Knockmahon Gloria

Dam: Castleconnor Sally
372213568240338

Cavelands Fenian

Noaille
Cavelands Carena

Castleconnor Lilly

Pirate
Castleconnor Fran 1



Evaluation Date: Mar 2026 Next Evaluation Date: 26-May-2026

Within Breed	Economic Indexes	€uro Value	Reliability	Across Breed
--------------	------------------	------------	-------------	--------------

★★★★★	Replacement	€187	47%	★★★★★
★★★★★	Terminal	€175	48%	★★★★★
★★★★★	Dairy Beef	€167	47%	★★★★★
★★★	↳ Beef Sub-Index	€198	45%	★★★★★

When Mated With:	Value	Rel	When Mated With:	Value	Rel
Beef heifers Breed avg: 10.42%	+7.6%	54%	Risk (High) Dairy heifers Breed avg: 16.69%	+12.2%	42%
Beef cows Breed avg: 5.33%	+4%	69%	Dairy cows Breed avg: 6.34%	+4.8%	58%

Within Breed	Key Replacement Profit Traits	Value	Reliability	Across Breed
★★★★★	Gestation Length Breed avg: 2.67, All breeds avg: 2.43	+1.73 Days	46%	★★★★★
★★★★★	Docility (1-5 scale) Breed avg: 0.05, All breeds avg: 0.02	+0.08 scale	45%	★★★★★
★★★	Age at Finish (days) Breed avg: -1.39, All breeds avg: -1.47	-1.21 Days	50%	★★★
★★★	Carcass weight (kg) Breed avg: 35.75kg, All breeds avg: 18.88kg	+37kg	46%	★★★★★
★★★	Carcass conformation (1-15 scale) Breed avg: 1.96, All breeds avg: 1.54	+1.95 scale	46%	★★★★★

Expected Daughter Breeding Performance				
	Daughter Calving Ability (diff 3 & 4%) Breed avg: 3.71%, All breeds avg: 4.76%	+4.3%	59%	
★	Daughter Milk (kg) Breed avg: -3.3kg, All breeds avg: 2.59kg	-5.3kg	39%	★
★★★★★	Daughter calving interval - Fertility Breed avg: -0.98days, All breeds avg: -0.7days	-5.09 days	39%	★★★★★

Additional Information:
Myostatin Non Carrier: (C313Y, D182N, E226X, F94L, L64P, NT419, NT821, Q204X, S105C). HH1F HH3F (Non Carrier Polled-Celtic).

Linear composites	Value	Reliability
Muscle		
Skeletal		
Function		

Lot 103 CLOGHANSBAY ALLSTAR

ID: 372214652430534

Breed: Charolais

Sex: Male

DOB: 05-Feb-2025

Owner: Padraic Kelly - Newtown Cloghans Ballina Co Mayo

Breeder:

Sire: Lapon
CH4321

Sire Verified (SNP)

Howard

Douce

Business
Arcade

Tryphon
Ussia

Dam: Castleconnor Treasa
372213568280358

Dam Verified (SNP)

Knockmoyle10 Loki Et

Castleconnor Norma

Pirate
Ashleigh Cleo (Et)

Tombapik
Castleconnor Etna



Evaluation Date: Mar 2026 Next Evaluation Date: 26-May-2026

Within Breed	Economic Indexes	€uro Value	Reliability	Across Breed
--------------	------------------	------------	-------------	--------------

★★★★★	Replacement	€153	51%	★★★★★
★★★★★	Terminal	€183	50%	★★★★★
★★★★★	Dairy Beef	€155	49%	★★★★★
★★★★★	↳ Beef Sub-Index	€221	47%	★★★★★

When Mated With:	Value	Rel	When Mated With:	Value	Rel
Beef heifers Breed avg: 10.42%	+9.4%	60%	Risk (High) Dairy heifers Breed avg: 16.69%	+15.3%	44%
Beef cows Breed avg: 5.33%	+4.8%	69%	Dairy cows Breed avg: 6.34%	+5.6%	57%

Within Breed	Key Replacement Profit Traits	Value	Reliability	Across Breed
★★★	Gestation Length Breed avg: 2.67, All breeds avg: 2.43	+2.55 Days	46%	★★★
★★★★	Docility (1-5 scale) Breed avg: 0.05, All breeds avg: 0.02	+0.07 scale	46%	★★★★
★★	Age at Finish (days) Breed avg: -1.39, All breeds avg: -1.47	+0.91 Days	63%	★★
★★★★★	Carcass weight (kg) Breed avg: 35.75kg, All breeds avg: 18.88kg	+41.9kg	46%	★★★★★
★★★★★	Carcass conformation (1-15 scale) Breed avg: 1.96, All breeds avg: 1.54	+2.18 scale	46%	★★★★★

Expected Daughter Breeding Performance			
	Daughter Calving Ability (diff 3 & 4%) Breed avg: 3.71%, All breeds avg: 4.76%	+3.3%	65%
★★★	Daughter Milk (kg) Breed avg: -3.3kg, All breeds avg: 2.59kg	-3.4kg	46%
★★	Daughter calving interval - Fertility Breed avg: -0.98days, All breeds avg: -0.7days	-0.2 days	44%

Additional Information:
Myostatin Non Carrier: (C313Y, D182N, E226X, L64P, NT419, NT821, Q204X, S105C). Myostatin Single Carrier: (F94L). HH1F HH3F (Non Carrier Polled-Celtic).

Linear composites	Value	Reliability
Muscle		
Skeletal		
Function		

Animal not scored.

Lot 104 CLOGHANSBAY AXLROSE

ID: 372214652460537

Breed: Charolais

Sex: Male

DOB: 06-Feb-2025

Owner: Padraic Kelly - Newtown Cloghans Ballina Co Mayo

Breeder:

Sire: Lapon
CH4321

Sire Verified (SNP)

Howard

Douce

Business
Arcade

Tryphon
Ussia

Dam: Louisburgh Tina
372219496340730

Dam Verified (SNP)

Carrickbrack96 Maximus

Tooman Niamh

Bleack Digger
Carrickbrack96 Grace Et

Carrickbrack96 Hutch
Tooman Ita



Evaluation Date: Mar 2026 Next Evaluation Date: 26-May-2026

Within Breed	Economic Indexes	€uro Value	Reliability	Across Breed
--------------	------------------	------------	-------------	--------------

★★★★★	Replacement	€111	51%	★★★★★
★★★★★	Terminal	€167	49%	★★★★★
★★★★★ ★★★	Dairy Beef	€166	48%	★★★★★
	↳ Beef Sub-Index	€197	47%	★★★★★

When Mated With:	Value	Rel	When Mated With:	Value	Rel
Beef heifers Breed avg: 10.42%	+6%	58%	Risk (High) Dairy heifers Breed avg: 16.69%	+11.2%	44%
Beef cows Breed avg: 5.33%	+2.8%	68%	Dairy cows Breed avg: 6.34%	+4.4%	56%

Within Breed	Key Replacement Profit Traits	Value	Reliability	Across Breed
★★★★★	Gestation Length Breed avg: 2.67, All breeds avg: 2.43	+2.42 Days	45%	★★★
★★★★★	Docility (1-5 scale) Breed avg: 0.05, All breeds avg: 0.02	+0.07 scale	46%	★★★★★
★	Age at Finish (days) Breed avg: -1.39, All breeds avg: -1.47	+1.1 Days	62%	★★
★★★	Carcass weight (kg) Breed avg: 35.75kg, All breeds avg: 18.88kg	+36.1kg	46%	★★★★★
★★★★★	Carcass conformation (1-15 scale) Breed avg: 1.96, All breeds avg: 1.54	+2.03 scale	46%	★★★★★

Expected Daughter Breeding Performance			
	Daughter Calving Ability (diff 3 & 4%) Breed avg: 3.71%, All breeds avg: 4.76%	+3.9%	63%
★★	Daughter Milk (kg) Breed avg: -3.3kg, All breeds avg: 2.59kg	-5kg	46%
★	Daughter calving interval - Fertility Breed avg: -0.98days, All breeds avg: -0.7days	+0.78 days	43%

Additional Information:
Myostatin Non Carrier: (C313Y, D182N, E226X, F94L, L64P, NT419, NT821, Q204X, S105C). HH1F HH3F (Non Carrier Polled-Celtic).

Linear composites	Value	Reliability
Muscle		
Skeletal		
Function		

Animal not scored.

Copyright, Irish Cattle Breeding Federation ICBF

This report has been prepared by ICBF in good faith on the basis of information provided to it. No representation or warranty expressed or implied is made or given by ICBF as to the accuracy, reliability, completeness of this Report. ICBF shall not be liable for any losses (whether direct or indirect), damages, costs or expenses whatsoever, incurred or arising from any use of or reliance on this Report or the information contained in it by any person.

20260408131818

Lot 105 CLOGHANSBAY AWESOME

ID: 372214652480547

Breed: Charolais

Sex: Male

DOB: 09-Feb-2025

Owner: Padraic Kelly - Newtown Cloghans Ballina Co Mayo

Breeder:

Sire: Lapon
CH4321

Sire Verified (SNP)

Howard

Douce

Business
Arcade

Tryphon
Ussia

Dam: Hillsidehouse Trinity
372218133230153

Dam Verified (SNP)

Doonally New

Louisburgh Meave

Hermes
Intruse

Clewbay Flynn Et
Grangebeg 98 Tigh



Evaluation Date: Mar 2026 Next Evaluation Date: 26-May-2026

Within Breed	Economic Indexes	€uro Value	Reliability	Across Breed
--------------	------------------	------------	-------------	--------------

★★	Replacement	€78	51%	★★
★★★	Terminal	€151	50%	★★★★★
★★★★★	Dairy Beef	€167	49%	★★★★★
★★★	↳ Beef Sub-Index	€190	47%	★★★★★

When Mated With:	Value	Rel	When Mated With:	Value	Rel
Beef heifers Breed avg: 10.42%	+6.9%	60%	Risk (High) Dairy heifers Breed avg: 16.69%	+10.6%	45%
Beef cows Breed avg: 5.33%	+4.1%	69%	Dairy cows Breed avg: 6.34%	+4.2%	58%

Within Breed	Key Replacement Profit Traits	Value	Reliability	Across Breed
★★★★★	Gestation Length Breed avg: 2.67, All breeds avg: 2.43	+2.14 Days	46%	★★★
★★★★★	Docility (1-5 scale) Breed avg: 0.05, All breeds avg: 0.02	+0.08 scale	46%	★★★★★
★	Age at Finish (days) Breed avg: -1.39, All breeds avg: -1.47	+2.39 Days	64%	★
★★	Carcass weight (kg) Breed avg: 35.75kg, All breeds avg: 18.88kg	+34kg	46%	★★★★★
★★★★★	Carcass conformation (1-15 scale) Breed avg: 1.96, All breeds avg: 1.54	+2.07 scale	46%	★★★★★

Expected Daughter Breeding Performance			
	Daughter Calving Ability (diff 3 & 4%) Breed avg: 3.71%, All breeds avg: 4.76%	+3.7%	65%
★	Daughter Milk (kg) Breed avg: -3.3kg, All breeds avg: 2.59kg	-6.2kg	46%
★	Daughter calving interval - Fertility Breed avg: -0.98days, All breeds avg: -0.7days	+1.87 days	44%

Additional Information:
Myostatin Non Carrier: (C313Y, D182N, E226X, F94L, L64P, NT419, NT821, Q204X). HH1F HH3F (Non Carrier Polled-Celtic).

Linear composites	Value	Reliability
Muscle		
Skeletal		
Function		

Animal not scored.

Copyright, Irish Cattle Breeding Federation ICBF

This report has been prepared by ICBF in good faith on the basis of information provided to it. No representation or warranty expressed or implied is made or given by ICBF as to the accuracy, reliability, completeness of this Report. ICBF shall not be liable for any losses (whether direct or indirect), damages, costs or expenses whatsoever, incurred or arising from any use of or reliance on this Report or the information contained in it by any person.

20260408131818

Lot 106 CLOGHANSBAY APOLLO

ID: 372214652470546

Breed: Charolais

Sex: Male

DOB: 09-Feb-2025

Owner: Padraic Kelly - Newtown Cloghans Ballina Co Mayo

Breeder:

Sire: Messmer

CH8112

Sire Verified (SNP)

Chic

Janville

Bivouac

Topnotch Ohio

Utrillo Mic

Ursula

Castor

Bisque

Pinay

Uneperle

Fiston

Skidoo96 Davina



Evaluation Date: Mar 2026

Next Evaluation Date: 26-May-2026

Within Breed	Economic Indexes	€uro Value	Reliability	Across Breed
--------------	------------------	------------	-------------	--------------

★★★★★

Replacement

€150

47%

★★★★★

★★★

Terminal

€151

47%

★★★★★

★★★★★

Dairy Beef

€120

45%

★★★★★

★★★

↳ Beef Sub-Index

€194

45%

★★★★★

When Mated With:	Value	Rel	When Mated With:	Value	Rel
Beef heifers Breed avg: 10.42%	+11%	57%	Risk (High) Dairy heifers Breed avg: 16.69%	+17.2%	37%
Beef cows Breed avg: 5.33%	+5.4%	67%	Dairy cows Breed avg: 6.34%	+6.5%	46%

Within Breed	Key Replacement Profit Traits	Value	Reliability	Across Breed
--------------	-------------------------------	-------	-------------	--------------

★★★★★

Gestation Length

Breed avg: 2.67, All breeds avg: 2.43

+1.23

Days

46%

★★★★★

★★

Docility (1-5 scale)

Breed avg: 0.05, All breeds avg: 0.02

+0.02

scale

46%

★★★

★★★★★

Age at Finish (days)

Breed avg: -1.39, All breeds avg: -1.47

-2.75

Days

58%

★★★★★

★★★★★

Carcass weight (kg)

Breed avg: 35.75kg, All breeds avg: 18.88kg

+38kg

45%

★★★★★

★★

Carcass conformation (1-15 scale)

Breed avg: 1.96, All breeds avg: 1.54

+1.82

scale

45%

★★★★★

Expected Daughter Breeding Performance

Daughter Calving Ability (diff 3 & 4%)

Breed avg: 3.71%, All breeds avg: 4.76%

+2.4%

63%

★★★★★

Daughter Milk (kg)

Breed avg: -3.3kg, All breeds avg: 2.59kg

+1.2kg

44%

★★

★★★

Daughter calving interval - Fertility

Breed avg: -0.98days, All breeds avg: -0.7days

-0.57 days

37%

★★★

Additional Information:

Myostatin Non Carrier: (C313Y, D182N, E226X, F94L, L64P, NT419, NT821, Q204X, S105C). HH1F HH3F (Non Carrier Polled-Celtic).

Linear composites	Value	Reliability
-------------------	-------	-------------

Muscle

Skeletal

Function

Animal not scored.

Copyright, Irish Cattle Breeding Federation ICBF

This report has been prepared by ICBF in good faith on the basis of information provided to it. No representation or warranty expressed or implied is made or given by ICBF as to the accuracy, reliability, completeness of this Report. ICBF shall not be liable for any losses (whether direct or indirect), damages, costs or expenses whatsoever, incurred or arising from any use of or reliance on this Report or the information contained in it by any person.

20260408131818

Lot 107 SLIABHNAGARC VITO

ID: 372224450770301

Breed: Charolais

Sex: Male

DOB: 05-Sep-2024



Owner: Noel Mcandrew - Slievenagark Knockanillaun Ballina Co Mayo

Breeder:

Sire: Vosgien Vf
VVF

Sire Verified (SNP)

Orient

Legion

Grimaldi
Hutte

Illimite
Hollande

Dam: Sliabhmagarc Teaghan
372224450780260

Dam Verified (SNP)

Omega

Ballymanagh Myra

Epernay
Isadora

Fleetwood
Ballymanagh Elizabeth



Evaluation Date: Mar 2026 Next Evaluation Date: 26-May-2026

Within Breed	Economic Indexes	Euro Value	Reliability	Across Breed
--------------	------------------	------------	-------------	--------------

★★★★★	Replacement	€127	48%	★★★★★
★★★★★	Terminal	€155	48%	★★★★★
★★★★★	Dairy Beef	€140	45%	★★★★★
★★★	↳ <i>Beef Sub-Index</i>	€196	45%	★★★★★

When Mated With:	Value	Rel	When Mated With:	Value	Rel
Beef heifers <small>Breed avg: 10.42%</small>	+9.3%	55%	Risk (High) Dairy heifers <small>Breed avg: 16.69%</small>	+13.8%	34%
Beef cows <small>Breed avg: 5.33%</small>	+4.9%	67%	Dairy cows <small>Breed avg: 6.34%</small>	+5.4%	42%

Within Breed	Key Replacement Profit Traits	Value	Reliability	Across Breed
★★★★★	Gestation Length <small>Breed avg: 2.67, All breeds avg: 2.43</small>	+2.83 Days	48%	★★★
★★★★★	Docility (1-5 scale) <small>Breed avg: 0.05, All breeds avg: 0.02</small>	+0.03 scale	46%	★★★★★
★★★★	Age at Finish (days) <small>Breed avg: -1.39, All breeds avg: -1.47</small>	-0.34 Days	59%	★★★★
★★★★	Carcass weight (kg) <small>Breed avg: 35.75kg, All breeds avg: 18.88kg</small>	+34kg	46%	★★★★★
★★★★★	Carcass conformation (1-15 scale) <small>Breed avg: 1.96, All breeds avg: 1.54</small>	+2.11 scale	46%	★★★★★

Expected Daughter Breeding Performance			
	Daughter Calving Ability (diff 3 & 4%) <small>Breed avg: 3.71%, All breeds avg: 4.76%</small>	+2.5%	63%
★★★★★	Daughter Milk (kg) <small>Breed avg: -3.3kg, All breeds avg: 2.59kg</small>	-3.5kg	46%
★★★★★	Daughter calving interval - Fertility <small>Breed avg: -0.98days, All breeds avg: -0.7days</small>	-1.51 days	39%

Additional Information:
Myostatin Non Carrier: (C313Y, D182N, E226X, F94L, L64P, NT419, NT821, S105C). Myostatin Single Carrier: (Q204X). HH1F HH3F (Non Carrier Polled-Celtic).

Linear composites	Value	Reliability
Muscle		
Skeletal		
Function		

Animal not scored.

Lot 108 CLOONAGUN VICTOR

ID: 372219914330509

Breed: Charolais

Sex: Male

DOB: 02-May-2024

Owner: Patrick Neary - Breaffy Ballina Co Mayo

Breeder:

Sire: Fiston
FSZ

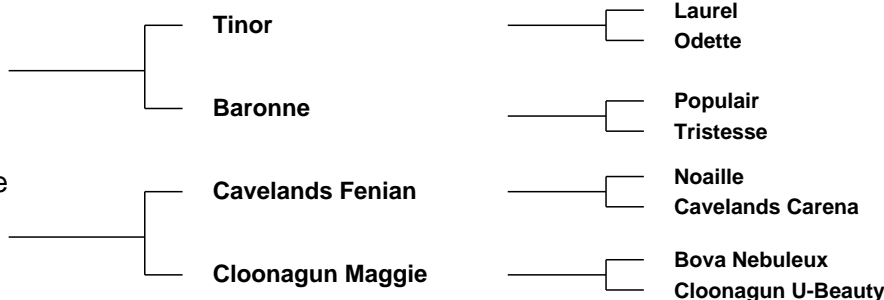

Evaluation Date: Mar 2026 Next Evaluation Date: 26-May-2026

Within Breed	Economic Indexes	€uro Value	Reliability	Across Breed
--------------	------------------	------------	-------------	--------------

★★★	Replacement	€100	35%	★★★
★★★★★	Terminal	€163	35%	★★★★★
★★	Dairy Beef	€97	33%	★★★
★★★	↳ Beef Sub-Index	€211	36%	★★★★★

When Mated With:	Value	Rel	When Mated With:	Value	Rel
Beef heifers Breed avg: 10.42%	+11.8%	32%	Risk (High*) Dairy heifers Breed avg: 16.69%	+18.2%	20%
Beef cows Breed avg: 5.33%	+6.1%	33%	Dairy cows Breed avg: 6.34%	+7.1%	32%

Within Breed	Key Replacement Profit Traits	Value	Reliability	Across Breed
★	Gestation Length Breed avg: 2.67, All breeds avg: 2.43	+3.77 Days	29%	★
★★★	Docility (1-5 scale) Breed avg: 0.05, All breeds avg: 0.02	+0.03 scale	33%	★★★
★★★★★	Age at Finish (days) Breed avg: -1.39, All breeds avg: -1.47	-5.34 Days	34%	★★★★★
★★★★★	Carcass weight (kg) Breed avg: 35.75kg, All breeds avg: 18.88kg	+39.4kg	41%	★★★★★
★★★★★	Carcass conformation (1-15 scale) Breed avg: 1.96, All breeds avg: 1.54	+2.04 scale	30%	★★★★★

Expected Daughter Breeding Performance				
	Daughter Calving Ability (diff 3 & 4%) Breed avg: 3.71%, All breeds avg: 4.76%	+4%	32%	
★★	Daughter Milk (kg) Breed avg: -3.3kg, All breeds avg: 2.59kg	-3.9kg	29%	★
★★★★★	Daughter calving interval - Fertility Breed avg: -0.98days, All breeds avg: -0.7days	-2.47 days	33%	★★★★★

Additional Information:

Linear composites	Value	Reliability
Muscle		
Skeletal		
Function		

Animal not scored.

Copyright, Irish Cattle Breeding Federation ICBF

This report has been prepared by ICBF in good faith on the basis of information provided to it. No representation or warranty expressed or implied is made or given by ICBF as to the accuracy, reliability, completeness of this Report. ICBF shall not be liable for any losses (whether direct or indirect), damages, costs or expenses whatsoever, incurred or arising from any use of or reliance on this Report or the information contained in it by any person.

20260408131818

Lot 109 MULLAHOWNEY AUTUMN

ID: 372222433650265

Breed: Charolais

Sex: Male

DOB: 23-Mar-2025

Owner: Patrick Murphy - Mullahowney Attymass Ballina Co Mayo

Breeder:

Sire: Rameau
CH8568

Sire Verified (SNP)

Giono

Lumiere

Aragon
Vignette

Enrico P
Heritiere

Dam: Mullahowney Olivia
372222433680185

Dam Verified (SNP)

Firoda Jason

Mullahowney Delia

Fiston
Firoda Geraldine

Doonally New
Slievenagark Niamh



Evaluation Date: Mar 2026 Next Evaluation Date: 26-May-2026

Within Breed	Economic Indexes	€uro Value	Reliability	Across Breed
--------------	------------------	------------	-------------	--------------

★★	Replacement	€63	44%	★
★	Terminal	€123	44%	★★★★
★★	Dairy Beef	€92	41%	★★★
★★★	↳ Beef Sub-Index	€195	41%	★★★★★

When Mated With:	Value	Rel	When Mated With:	Value	Rel
Beef heifers Breed avg: 10.42%	+13%	48%	Risk (High) Dairy heifers Breed avg: 16.69%	+18.1%	35%
Beef cows Breed avg: 5.33%	+8.5%	66%	Dairy cows Breed avg: 6.34%	+6.8%	42%

Within Breed	Key Replacement Profit Traits	Value	Reliability	Across Breed
★★	Gestation Length Breed avg: 2.67, All breeds avg: 2.43	+3.1 Days	44%	★★
★★★★★	Docility (1-5 scale) Breed avg: 0.05, All breeds avg: 0.02	+0.13 scale	44%	★★★★★
★★★	Age at Finish (days) Breed avg: -1.39, All breeds avg: -1.47	-1.55 Days	53%	★★★
★★★	Carcass weight (kg) Breed avg: 35.75kg, All breeds avg: 18.88kg	+34.9kg	42%	★★★★★
★★★	Carcass conformation (1-15 scale) Breed avg: 1.96, All breeds avg: 1.54	+1.97 scale	40%	★★★★★

Expected Daughter Breeding Performance			
	Daughter Calving Ability (diff 3 & 4%) Breed avg: 3.71%, All breeds avg: 4.76%	+2.7%	61%
★★★★★	Daughter Milk (kg) Breed avg: -3.3kg, All breeds avg: 2.59kg	+0.3kg	39%
★★	Daughter calving interval - Fertility Breed avg: -0.98days, All breeds avg: -0.7days	-0.26 days	35%

Additional Information:
Myostatin Non Carrier: (C313Y, D182N, E226X, L64P, NT419, NT821, Q204X, S105C). Myostatin Double Carrier: (F94L). HH1F HH3F (Non Carrier Polled-Celtic).

Linear composites	Value	Reliability
Muscle		
Skeletal		
Function		

Animal not scored.

Lot 110 AGHAMORE VINCENT

ID: 372215320210396

Breed: Limousin

Sex: Male

DOB: 09-Nov-2024

Owner: Mr James Prendergast - Raith Aghamore Ballyhaunis Co Mayo

Breeder:

Sire: Ardlea Rolex
LM8625

Sire Verified (SNP)

Telfers Munster

Ardlea Hula

Lodge Hamlet
Telfers Imagination

Vison
F039 Serine

Dam: Aghamore Nora
372215320260269

Dam Verified (SNP)

Tomschoice Imperial

Aghamore Kate

Kaprico Eravelle
Tomschoice Gauche

Mucklahan Igore
Manulla Usurla



Evaluation Date: Mar 2026 Next Evaluation Date: 26-May-2026

Within Breed	Economic Indexes	€uro Value	Reliability	Across Breed
--------------	------------------	------------	-------------	--------------

★★★	Replacement	€97	46%	★★★
★★	Terminal	€108	47%	★★★★
★★★	Dairy Beef	€115	45%	★★★★
★	↳ Beef Sub-Index	€152	43%	★★★★

When Mated With:	Value	Rel	When Mated With:	Value	Rel
Beef heifers Breed avg: 7.98%	+8.9%	61%	Risk (High) Dairy heifers Breed avg: 12.62%	+11.6%	39%
Beef cows Breed avg: 3.82%	+4.9%	68%	Dairy cows Breed avg: 4.91%	+5%	54%

Within Breed	Key Replacement Profit Traits	Value	Reliability	Across Breed
★★★★★	Gestation Length Breed avg: 3.62, All breeds avg: 2.43	+2.51 Days	46%	★★★
★★★★	Docility (1-5 scale) Breed avg: -0.04, All breeds avg: 0.02	-0.03 scale	46%	★★
★★★	Age at Finish (days) Breed avg: 1.29, All breeds avg: -1.47	+1.53 Days	47%	★★
★	Carcass weight (kg) Breed avg: 24.45kg, All breeds avg: 18.88kg	+18kg	45%	★★★
★★★★	Carcass conformation (1-15 scale) Breed avg: 2.25, All breeds avg: 1.54	+2.3 scale	45%	★★★★★

Expected Daughter Breeding Performance			
	Daughter Calving Ability (diff 3 & 4%) Breed avg: 4.3%, All breeds avg: 4.76%	+5.2%	57%
★★★	Daughter Milk (kg) Breed avg: 0.08kg, All breeds avg: 2.59kg	+0.3kg	38%
★★	Daughter calving interval - Fertility Breed avg: 1.73days, All breeds avg: -0.7days	+2.2 days	38%

Additional Information:
Myostatin Non Carrier: (C313Y, D182N, E226X, L64P, NT419, Q204X, S105C). Myostatin Single Carrier: (F94L, NT821). HH1F HH3F (Non Carrier Polled-Celtic).

Linear composites	Value	Reliability
Muscle		
Skeletal		
Function		

Lot 111 AGHAMORE VAN

ID: 372215320270393

Breed: Limousin

Sex: Male

DOB: 29-Jun-2024

Owner: Mr James Prendergast - Raith Aghamore Ballyhaunis Co Mayo

Breeder:

Sire: Ewdenvale Ivor
LM2014

Sire Verified (SNP)

Ewdenvale Everest

Ewdendale Fiona

Wilodge Tonka
Withersdale Tara

Ewdenvale Ace
Ewdenvale Val

Dam: Aghamore Sarah
372215320240325

Dam Verified (SNP)

Castleview Gazelle

Aghamore Nora

Ampertaine Commander
Castleview Camelia

Tomschoice Imperial
Aghamore Kate



Evaluation Date: Mar 2026 Next Evaluation Date: 26-May-2026

Within Breed	Economic Indexes	€uro Value	Reliability	Across Breed
--------------	------------------	------------	-------------	--------------

★★★★★	Replacement	€133	51%	★★★★★
★★★	Terminal	€127	49%	★★★★
★★★★★	Dairy Beef	€142	50%	★★★★★
★★	↳ Beef Sub-Index	€158	47%	★★★★

When Mated With:	Value	Rel	When Mated With:	Value	Rel
Beef heifers Breed avg: 7.98%	+6.4%	64%	Risk Dairy heifers (Moderate) Breed avg: 12.62%	+9%	58%
Beef cows Breed avg: 3.82%	+3.2%	69%	Dairy cows Breed avg: 4.91%	+3.8%	59%

Within Breed	Key Replacement Profit Traits	Value	Reliability	Across Breed
★★★★★	Gestation Length Breed avg: 3.62, All breeds avg: 2.43	+2.91 Days	46%	★★
★★	Docility (1-5 scale) Breed avg: -0.04, All breeds avg: 0.02	-0.07 scale	46%	★
★★★★★	Age at Finish (days) Breed avg: 1.29, All breeds avg: -1.47	-0.34 Days	53%	★★
★★	Carcass weight (kg) Breed avg: 24.45kg, All breeds avg: 18.88kg	+21kg	46%	★★★
★★★★	Carcass conformation (1-15 scale) Breed avg: 2.25, All breeds avg: 1.54	+2.27 scale	46%	★★★★★

Expected Daughter Breeding Performance				
	Daughter Calving Ability (diff 3 & 4%) Breed avg: 4.3%, All breeds avg: 4.76%	+5.5%	66%	
★★	Daughter Milk (kg) Breed avg: 0.08kg, All breeds avg: 2.59kg	-1kg	46%	★
★★★★★	Daughter calving interval - Fertility Breed avg: 1.73days, All breeds avg: -0.7days	+0.04 days	46%	★★

Additional Information:
Myostatin Non Carrier: (C313Y, D182N, E226X, L64P, NT419, NT821, Q204X, S105C). Myostatin Double Carrier: (F94L). HH1F HH3F (Non Carrier Polled-Celtic).

Linear composites	Value	Reliability
Muscle		
Skeletal		
Function		

Lot 112 RAITH VAL

ID: 372215320250391

Breed: Charolais

Sex: Male

DOB: 02-Jun-2024

Owner: Mr James Prendergast - Raith Aghamore Ballyhaunis Co Mayo

Breeder:

Sire: Orbi
CH6490

Sire Verified (SNP)

Hamel

Urfe
Fanfare

Calogero

Dam: Raith Sharon
372215320210322

Dam Verified (SNP)

Lapon

Howard
Douce

Raith Molly

Cavelands Fenian
Milgrove Gina



Evaluation Date: Mar 2026 Next Evaluation Date: 26-May-2026

Within Breed	Economic Indexes	€uro Value	Reliability	Across Breed
--------------	------------------	------------	-------------	--------------

★★★★★	Replacement	€137	48%	★★★★★
★★★★★	Terminal	€168	48%	★★★★★
★★★★★	Dairy Beef	€162	48%	★★★★★
★★★	↳ Beef Sub-Index	€199	45%	★★★★★

When Mated With:	Value	Rel	When Mated With:	Value	Rel
Beef heifers Breed avg: 10.42%	+8.3%	59%	Risk (High) Dairy heifers Breed avg: 16.69%	+12.6%	43%
Beef cows Breed avg: 5.33%	+4.7%	69%	Dairy cows Breed avg: 6.34%	+4.8%	58%

Within Breed	Key Replacement Profit Traits	Value	Reliability	Across Breed
★★★★★	Gestation Length Breed avg: 2.67, All breeds avg: 2.43	+2.33 Days	46%	★★★
★★★★★	Docility (1-5 scale) Breed avg: 0.05, All breeds avg: 0.02	+0.07 scale	46%	★★★★★
★★★★★	Age at Finish (days) Breed avg: -1.39, All breeds avg: -1.47	-3.97 Days	52%	★★★★★
★★★	Carcass weight (kg) Breed avg: 35.75kg, All breeds avg: 18.88kg	+36kg	46%	★★★★★
★★★	Carcass conformation (1-15 scale) Breed avg: 1.96, All breeds avg: 1.54	+1.96 scale	46%	★★★★★

Expected Daughter Breeding Performance				
	Daughter Calving Ability (diff 3 & 4%) Breed avg: 3.71%, All breeds avg: 4.76%	+3.2%	58%	
★★★★★	Daughter Milk (kg) Breed avg: -3.3kg, All breeds avg: 2.59kg	-2.6kg	43%	★
★★★★★	Daughter calving interval - Fertility Breed avg: -0.98days, All breeds avg: -0.7days	-2.2 days	37%	★★★★★

Additional Information:
Myostatin Non Carrier: (C313Y, D182N, E226X, F94L, L64P, NT419, NT821, S105C). Myostatin Single Carrier: (Q204X). HH1F HH3F (Non Carrier Polled-Celtic).

Linear composites	Value	Reliability
Muscle		
Skeletal		
Function		

Lot 113 RAITH BILLY 406

ID: 372215320220406

Breed: Angus

Sex: Male

DOB: 14-Apr-2025

Owner: Mr James Prendergast - Raith Aghamore Ballyhaunis Co Mayo

Breeder:

Sire: Shanaway Vengabus
AA9607

Sire Verified (SNP)

Te Mania Berkley B1

Tubridmore Marian 573

Te Mania Yorkshire Y437
Te Mania Lowan Z53 Et

Nightingale El Paso
Tubridmore Judy

Dam: Raith Roisin
372215320210272

Dam Verified (SNP)

Goulding Jumbo King
K436 Et

Raith Lucy

Aynho Rossiter Eric B125
Mohill Bella

Kilkelly Duke
Raith Jane



Evaluation Date: Mar 2026 Next Evaluation Date: 26-May-2026

Within Breed	Economic Indexes	€uro Value	Reliability	Across Breed
--------------	------------------	------------	-------------	--------------

★★★	Replacement	€134	44%	★★★★★
-----	--------------------	-------------	------------	-------

★★★★★	Terminal	€99	44%	★★★
-------	-----------------	------------	------------	-----

★★★★★	Dairy Beef	€142	47%	★★★★★
★★★★	↳ Beef Sub-Index	€103	40%	★★

When Mated With:	Value	Rel	When Mated With:	Value	Rel
Beef heifers Breed avg: 4.91%	+6.6%	58%	Risk (High) Dairy heifers Breed avg: 8.16%	+10.4%	61%
Beef cows Breed avg: 2.14%	+3.2%	65%	Dairy cows Breed avg: 2.86%	+4%	64%

Within Breed	Key Replacement Profit Traits	Value	Reliability	Across Breed
--------------	-------------------------------	-------	-------------	--------------

★★★★★	Gestation Length Breed avg: -0.56, All breeds avg: 2.43	-2.72 Days	46%	★★★★★
★★★★★	Docility (1-5 scale) Breed avg: 0.01, All breeds avg: 0.02	+0.05 scale	41%	★★★★★
★★★★★	Age at Finish (days) Breed avg: -14.82, All breeds avg: -1.47	-18.23 Days	43%	★★★★★
★★★★★	Carcass weight (kg) Breed avg: 8.05kg, All breeds avg: 18.88kg	+13kg	41%	★★
★	Carcass conformation (1-15 scale) Breed avg: 0.77, All breeds avg: 1.54	+0.59 scale	39%	★

Expected Daughter Breeding Performance

	Daughter Calving Ability (diff 3 & 4%) Breed avg: 5.83%, All breeds avg: 4.76%	+4%	59%	
★★	Daughter Milk (kg) Breed avg: 6.29kg, All breeds avg: 2.59kg	+4.8kg	39%	★★★★★
★★★★★	Daughter calving interval - Fertility Breed avg: -4.14days, All breeds avg: -0.7days	-4.95 days	38%	★★★★★

Additional Information:
Myostatin Non Carrier: (C313Y, D182N, E226X, F94L, L64P, NT419, NT821, Q204X, S105C). HH1F HH3F (Homozygous Polled-Celtic).

Linear composites	Value	Reliability
Muscle		
Skeletal		
Function		

Lot 114 LISCOLEMAN VYRON

ID: 372222156980404

Breed: Limousin

Sex: Male

DOB: 25-Oct-2024

Owner: Thomas Moore - Tulrahan Claremorris Co Mayo

Breeder:

Sire: Keltic Rembrandt
LM8259

Sire Verified (SNP)

Edakkya

Keltic Joliediva

Alex

Barbie

Ampertaine Foreman

Keltic Diva

Dam: Ammaghmore Starlight
37222244560292

Dam Verified (SNP)

Tomschoice Lexicon

Ammaghmore Lucille

Kaprico Eravelle

Tomschoice Icon

Ampertaine Commander

Ammaghmore Jade



Evaluation Date: Mar 2026 Next Evaluation Date: 26-May-2026

Within Breed	Economic Indexes	€uro Value	Reliability	Across Breed
--------------	------------------	------------	-------------	--------------

★★★★★	Replacement	€193	47%	★★★★★
★★★★	Terminal	€144	49%	★★★★★
★★★★★	Dairy Beef	€151	47%	★★★★★
★★★	↳ <i>Beef Sub-Index</i>	€174	46%	★★★★★

When Mated With:	Value	Rel	When Mated With:	Value	Rel
Beef heifers Breed avg: 7.98%	+6.8%	60%	Risk (High) Dairy heifers Breed avg: 12.62%	+11.5%	40%
Beef cows Breed avg: 3.82%	+2.9%	68%	Dairy cows Breed avg: 4.91%	+4.4%	53%

Within Breed	Key Replacement Profit Traits	Value	Reliability	Across Breed
★★★★★	Gestation Length Breed avg: 3.62, All breeds avg: 2.43	+1.75 Days	46%	★★★★★
★★★★	Docility (1-5 scale) Breed avg: -0.04, All breeds avg: 0.02	-0.03 scale	47%	★★★
★★★	Age at Finish (days) Breed avg: 1.29, All breeds avg: -1.47	+2.32 Days	61%	★
★★★	Carcass weight (kg) Breed avg: 24.45kg, All breeds avg: 18.88kg	+22.3kg	46%	★★★★★
★★★★★	Carcass conformation (1-15 scale) Breed avg: 2.25, All breeds avg: 1.54	+2.47 scale	45%	★★★★★

Expected Daughter Breeding Performance			
	Daughter Calving Ability (diff 3 & 4%) Breed avg: 4.3%, All breeds avg: 4.76%	+3.2%	63%
★★★★★	Daughter Milk (kg) Breed avg: 0.08kg, All breeds avg: 2.59kg	+1.6kg	40%
★★★★★	Daughter calving interval - Fertility Breed avg: 1.73days, All breeds avg: -0.7days	+1.17 days	37%

Additional Information:

Myostatin Non Carrier: (C313Y, D182N, E226X, L64P, NT419, NT821, Q204X, S105C). Myostatin Double Carrier: (F94L). HH1F HH3F (Non Carrier Polled-Celtic).

Linear composites	Value	Reliability
Muscle		
Skeletal		
Function		

Animal not scored.

Lot 115 LISCOLEMAN VASILEIOS

ID: 372222156910406

Breed: Limousin

Sex: Male

DOB: 18-Dec-2024

Owner: Thomas Moore - Tulrahan Claremorris Co Mayo

Breeder:

Sire: Ampertaine Majestic
LM5154

Sire Verified (SNP)

Plumtree Fantastic

Ampertaine Joy

Wilodge Vantastic
Bankdale Amber

Goldies Fantastic
Ampertaine Finesse

Dam: Ballybawn Neala
372216127390302

Dam Verified (SNP)

Beaupre

Ballybawn Imelda Et

Remix
Victoria

Ideal 23
Wood Road Clara (Et)



Evaluation Date: Mar 2026 Next Evaluation Date: 26-May-2026

Within Breed	Economic Indexes	€uro Value	Reliability	Across Breed
--------------	------------------	------------	-------------	--------------

★★★★★	Replacement	€121	49%	★★★★★
★★★★★	Terminal	€155	48%	★★★★★
★★★★★ ★★★☆☆	Dairy Beef ↳ Beef Sub-Index	€135 €194	47% 45%	★★★★★ ★★★★★

When Mated With:	Value	Rel	When Mated With:	Value	Rel
Beef heifers Breed avg: 7.98%	+7.9%	57%	Risk (High) Dairy heifers Breed avg: 12.62%	+13.8%	40%
Beef cows Breed avg: 3.82%	+3.3%	67%	Dairy cows Breed avg: 4.91%	+5%	48%

Within Breed	Key Replacement Profit Traits	Value	Reliability	Across Breed
★★★★★	Gestation Length Breed avg: 3.62, All breeds avg: 2.43	+3.72 Days	59%	★
★★★☆☆	Docility (1-5 scale) Breed avg: -0.04, All breeds avg: 0.02	-0.07 scale	45%	★
★★★★★	Age at Finish (days) Breed avg: 1.29, All breeds avg: -1.47	+0.66 Days	59%	★★★☆☆
★★★★★	Carcass weight (kg) Breed avg: 24.45kg, All breeds avg: 18.88kg	+32.1kg	46%	★★★★★
★★★☆☆	Carcass conformation (1-15 scale) Breed avg: 2.25, All breeds avg: 1.54	+2.12 scale	44%	★★★★★

Expected Daughter Breeding Performance				
	Daughter Calving Ability (diff 3 & 4%) Breed avg: 4.3%, All breeds avg: 4.76%	+3%	63%	
★★★★★	Daughter Milk (kg) Breed avg: 0.08kg, All breeds avg: 2.59kg	-0.2kg	43%	★★★☆☆
★★★★★	Daughter calving interval - Fertility Breed avg: 1.73days, All breeds avg: -0.7days	+0.24 days	38%	★★★☆☆

Additional Information:

Myostatin Non Carrier: (C313Y, D182N, E226X, L64P, NT419, NT821, Q204X, S105C). HH1F HH3F (Non Carrier Polled-Celtic).

Linear composites	Value	Reliability
Muscle		
Skeletal		
Function		

Animal not scored.

Copyright, Irish Cattle Breeding Federation ICBF

This report has been prepared by ICBF in good faith on the basis of information provided to it. No representation or warranty expressed or implied is made or given by ICBF as to the accuracy, reliability, completeness of this Report. ICBF shall not be liable for any losses (whether direct or indirect), damages, costs or expenses whatsoever, incurred or arising from any use of or reliance on this Report or the information contained in it by any person.

20260408131818

Lot 116 LISCOLEMAN VICTOR

ID: 372222156950401

Breed: Limousin

Sex: Male

DOB: 13-May-2024

Owner: Thomas Moore - Tulrahan Claremorris Co Mayo

Breeder:

Sire: Ampertaine Majestic
LM5154

Sire Verified (SNP)

Plumtree Fantastic

Ampertaine Joy

Wilodge Vantastic
Bankdale Amber

Goldies Fantastic
Ampertaine Finesse

Dam: Dunmore Noreen
372216719990407

Dam Verified (SNP)

Excel

Dunmore Daryla

Manoir
Patouille

Roundhill Uron Et
Dunmore Ameena



Evaluation Date: Mar 2026 Next Evaluation Date: 26-May-2026

Within Breed	Economic Indexes	€uro Value	Reliability	Across Breed
--------------	------------------	------------	-------------	--------------

★★★★★	Replacement	€131	50%	★★★★★
★★★★★	Terminal	€179	49%	★★★★★
★★★★★	Dairy Beef	€156	48%	★★★★★
★★★★★	↳ Beef Sub-Index	€211	46%	★★★★★

When Mated With:	Value	Rel	When Mated With:	Value	Rel
Beef heifers Breed avg: 7.98%	+7.8%	57%	Risk (High) Dairy heifers Breed avg: 12.62%	+13%	38%
Beef cows Breed avg: 3.82%	+3.3%	68%	Dairy cows Breed avg: 4.91%	+5%	47%

Within Breed	Key Replacement Profit Traits	Value	Reliability	Across Breed
★★★	Gestation Length Breed avg: 3.62, All breeds avg: 2.43	+3.59 Days	58%	★
★★★★	Docility (1-5 scale) Breed avg: -0.04, All breeds avg: 0.02	-0.02 scale	46%	★★
★★★★	Age at Finish (days) Breed avg: 1.29, All breeds avg: -1.47	-0.44 Days	59%	★★★
★★★★★	Carcass weight (kg) Breed avg: 24.45kg, All breeds avg: 18.88kg	+34.5kg	47%	★★★★★
★★★★★	Carcass conformation (1-15 scale) Breed avg: 2.25, All breeds avg: 1.54	+2.39 scale	46%	★★★★★

Expected Daughter Breeding Performance				
	Daughter Calving Ability (diff 3 & 4%) Breed avg: 4.3%, All breeds avg: 4.76%	+4.7%	64%	
★	Daughter Milk (kg) Breed avg: 0.08kg, All breeds avg: 2.59kg	-2.8kg	45%	★
★★★★★	Daughter calving interval - Fertility Breed avg: 1.73days, All breeds avg: -0.7days	-0.28 days	39%	★★★

Additional Information:

Myostatin Non Carrier: (C313Y, D182N, E226X, L64P, NT419, NT821, Q204X, S105C). Myostatin Double Carrier: (F94L). HH3F (Non Carrier Polled-Celtic).

Linear composites	Value	Reliability
Muscle		
Skeletal		
Function		

Animal not scored.

Copyright, Irish Cattle Breeding Federation ICBF

This report has been prepared by ICBF in good faith on the basis of information provided to it. No representation or warranty expressed or implied is made or given by ICBF as to the accuracy, reliability, completeness of this Report. ICBF shall not be liable for any losses (whether direct or indirect), damages, costs or expenses whatsoever, incurred or arising from any use of or reliance on this Report or the information contained in it by any person.

20260408131818

Lot 117 CARROWCLOGHER VALENTINE

ID: 372214217310295

Breed: Limousin

Sex: Male

DOB: 08-Nov-2024

Owner: Sean Vahey - Carrowclogher Ballyheane Castlebar Co Mayo

Breeder:

Sire: Aughalion Prince Et
LM8667

Telfers Munster

Lodge Hamlet
Telfers Imagination

Whitehall Iris

Haltcliffe Dancer
Whitehall Fabrina Et

Dam: Carrowclogher Priscila
372214217330248

Ampertaine Commander

Glenrock Ventura
Ampertaine Annabella

Carrowclogher Lady
Lucy Et

Wilodge Cerberus
Pelletstown Susanna Et



Evaluation Date: Mar 2026 Next Evaluation Date: 26-May-2026

Within Breed	Economic Indexes	€uro Value	Reliability	Across Breed
--------------	------------------	------------	-------------	--------------

★★	Replacement	€96	45%	★★★
★★★★	Terminal	€144	45%	★★★★★
★★★★★	Dairy Beef	€150	44%	★★★★★
★★★	↳ Beef Sub-Index	€180	42%	★★★★

When Mated With:	Value	Rel	When Mated With:	Value	Rel
Beef heifers Breed avg: 7.98%	+6.1%	57%	Risk (High) Dairy heifers Breed avg: 12.62%	+10.6%	42%
Beef cows Breed avg: 3.82%	+2.8%	66%	Dairy cows Breed avg: 4.91%	+4.1%	48%

Within Breed	Key Replacement Profit Traits	Value	Reliability	Across Breed
★★★★	Gestation Length Breed avg: 3.62, All breeds avg: 2.43	+3.01 Days	45%	★★
★★★★	Docility (1-5 scale) Breed avg: -0.04, All breeds avg: 0.02	-0.02 scale	43%	★★
★	Age at Finish (days) Breed avg: 1.29, All breeds avg: -1.47	+5.7 Days	56%	★
★★★★	Carcass weight (kg) Breed avg: 24.45kg, All breeds avg: 18.88kg	+26.4kg	42%	★★★★★
★★★★	Carcass conformation (1-15 scale) Breed avg: 2.25, All breeds avg: 1.54	+2.39 scale	40%	★★★★★

Expected Daughter Breeding Performance				
	Daughter Calving Ability (diff 3 & 4%) Breed avg: 4.3%, All breeds avg: 4.76%	+5.3%	62%	
★★★★	Daughter Milk (kg) Breed avg: 0.08kg, All breeds avg: 2.59kg	+1.4kg	38%	★★
★	Daughter calving interval - Fertility Breed avg: 1.73days, All breeds avg: -0.7days	+3.75 days	37%	★

Additional Information:
Myostatin Non Carrier: (C313Y, D182N, E226X, L64P, NT419, NT821, Q204X, S105C). Myostatin Double Carrier: (F94L). HH1F HH3F (Non Carrier Polled-Celtic).

Linear composites	Value	Reliability
Muscle		
Skeletal		
Function		

Animal not scored.

Lot 118 CARROWCLOGHER VOLCANO

ID: 372214217380293

Breed: Limousin

Sex: Male

DOB: 26-Oct-2024

Owner: Sean Vahey - Carrowclogher Ballyheane Castlebar Co Mayo

Breeder:

Sire: Slieve Pablo
LM7266

Ampertaine Magnum

Loosebeare Fantastic
Ampertaine Fancypants

Slieve Nora

Kaprico Eravelle
Slieve Jojo

Dam: Carrowclogher Sandy
372214217350258

Gamin

Edelweiss
Belette

Eyrecourt Lovell

Ampertaine Foreman
Eyrecourt Diamond



Evaluation Date: Mar 2026 Next Evaluation Date: 26-May-2026

Within Breed	Economic Indexes	€uro Value	Reliability	Across Breed
--------------	------------------	------------	-------------	--------------

★★★	Replacement	€108	46%	★★★
★★★★★	Terminal	€170	47%	★★★★★
★★★★★	Dairy Beef	€141	47%	★★★★★
★★★★★	↳ Beef Sub-Index	€203	44%	★★★★★

When Mated With:	Value	Rel	When Mated With:	Value	Rel
Beef heifers Breed avg: 7.98%	+8.4%	60%	Risk (High) Dairy heifers Breed avg: 12.62%	+13.5%	42%
Beef cows Breed avg: 3.82%	+3.6%	66%	Dairy cows Breed avg: 4.91%	+5.6%	57%

Within Breed	Key Replacement Profit Traits	Value	Reliability	Across Breed
★★★★★	Gestation Length Breed avg: 3.62, All breeds avg: 2.43	+3.26 Days	46%	★★
★★	Docility (1-5 scale) Breed avg: -0.04, All breeds avg: 0.02	-0.06 scale	43%	★
★★★★★	Age at Finish (days) Breed avg: 1.29, All breeds avg: -1.47	-1.05 Days	60%	★★★
★★★★★	Carcass weight (kg) Breed avg: 24.45kg, All breeds avg: 18.88kg	+32.7kg	45%	★★★★★
★★★★★	Carcass conformation (1-15 scale) Breed avg: 2.25, All breeds avg: 1.54	+2.52 scale	44%	★★★★★

Expected Daughter Breeding Performance				
	Daughter Calving Ability (diff 3 & 4%) Breed avg: 4.3%, All breeds avg: 4.76%	+4.7%	63%	
★	Daughter Milk (kg) Breed avg: 0.08kg, All breeds avg: 2.59kg	-2.6kg	37%	★
★★★	Daughter calving interval - Fertility Breed avg: 1.73days, All breeds avg: -0.7days	+1.77 days	37%	★

Additional Information:

Myostatin Non Carrier: (C313Y, D182N, E226X, NT419, NT821, Q204X, S105C). Myostatin Double Carrier: (F94L). HH1F HH3F (Non Carrier Polled-Celtic).

Linear composites	Value	Reliability
Muscle		
Skeletal		
Function		

Animal not scored.

Lot 119 CARROWCLOGHER VINNY

ID: 372214217330289

Breed: Limousin

Sex: Male

DOB: 12-Aug-2024

Owner: Sean Vahey - Carrowclogher Ballyheane Castlebar Co Mayo

Breeder:

Sire: Carrowclogher Slim Shady Et
372214217340265

Sire Verified (SNP)

Malibu

Carrowclogher
Madonna

Dam: Carrowclogher Lady Lucy Et
IE271438310222

Dam Verified (SNP)

Wilodge Cerberus

Pelletstown Susanna Et

Jabot
Haiti

Plumtree Fantastic
Glebe Park Ita

Wilodge Tonka
Wilodge Priceless

Ideal 23
Pelletstown Estelle



Evaluation Date: Mar 2026 Next Evaluation Date: 26-May-2026

Within Breed	Economic Indexes	€uro Value	Reliability	Across Breed
--------------	------------------	------------	-------------	--------------

★★	Replacement	€95	45%	★★★
★★★	Terminal	€134	43%	★★★★
★★★★	Dairy Beef	€133	43%	★★★★★
★★★	↳ Beef Sub-Index	€176	41%	★★★★★

When Mated With:	Value	Rel	When Mated With:	Value	Rel
Beef heifers Breed avg: 7.98%	+6.7%	54%	Dairy heifers Breed avg: 12.62%	+11%	45%
Beef cows Breed avg: 3.82%	+3.4%	62%	Dairy cows Breed avg: 4.91%	+4.3%	50%

Within Breed	Key Replacement Profit Traits	Value	Reliability	Across Breed
★★	Gestation Length Breed avg: 3.62, All breeds avg: 2.43	+4.15 Days	38%	★
★★★★	Docility (1-5 scale) Breed avg: -0.04, All breeds avg: 0.02	-0.02 scale	39%	★★
★★★	Age at Finish (days) Breed avg: 1.29, All breeds avg: -1.47	+1.39 Days	57%	★★
★★★	Carcass weight (kg) Breed avg: 24.45kg, All breeds avg: 18.88kg	+24.9kg	40%	★★★★
★★★	Carcass conformation (1-15 scale) Breed avg: 2.25, All breeds avg: 1.54	+2.22 scale	38%	★★★★★

Expected Daughter Breeding Performance				
	Daughter Calving Ability (diff 3 & 4%) Breed avg: 4.3%, All breeds avg: 4.76%	+4.1%	59%	
★★★	Daughter Milk (kg) Breed avg: 0.08kg, All breeds avg: 2.59kg	-0.2kg	39%	★★
★★★	Daughter calving interval - Fertility Breed avg: 1.73days, All breeds avg: -0.7days	+1.34 days	38%	★

Additional Information:

Myostatin Non Carrier: (C313Y, D182N, E226X, L64P, NT419, NT821, Q204X, S105C). Myostatin Double Carrier: (F94L). HH1F HH3F (Non Carrier Polled-Celtic).

Linear composites	Value	Reliability
Muscle		
Skeletal		
Function		

Animal not scored.

This page is intentionally left blank